

Title: Module A		Drawn By: MNW	
Revision: D	Project: Opal6 DK	Date: 9 June 2016	
Sheet 1 of 11		Size: A4	www.device.solutions support@device.solutions
CONFIDENTIAL Do not reproduce without permission from Device Solutions Ltd			File: Opal1.MX6 Module1.SchDoc

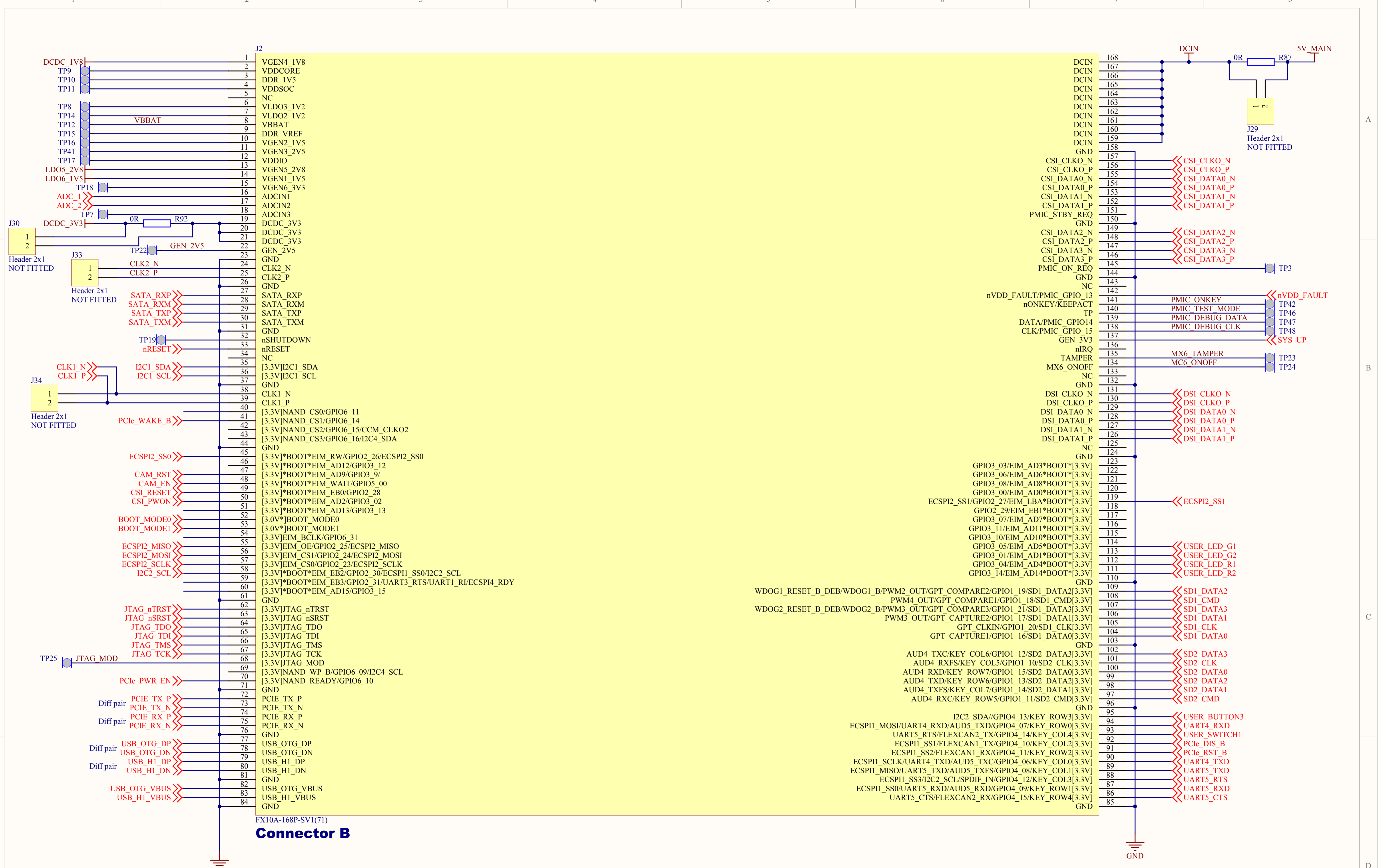

Title: Module B		Drawn By: MNW	
Revision: D	Project: Opal6 DK	Date: 9 June 2016	
Sheet 2 of 11		Size: A4	www.device.solutions support@device.solutions
CONFIDENTIAL			File: Opal1.MX6 Module2.SchDoc

Do not reproduce without permission from Device Solutions Ltd

6-28V @ 3A DC IN

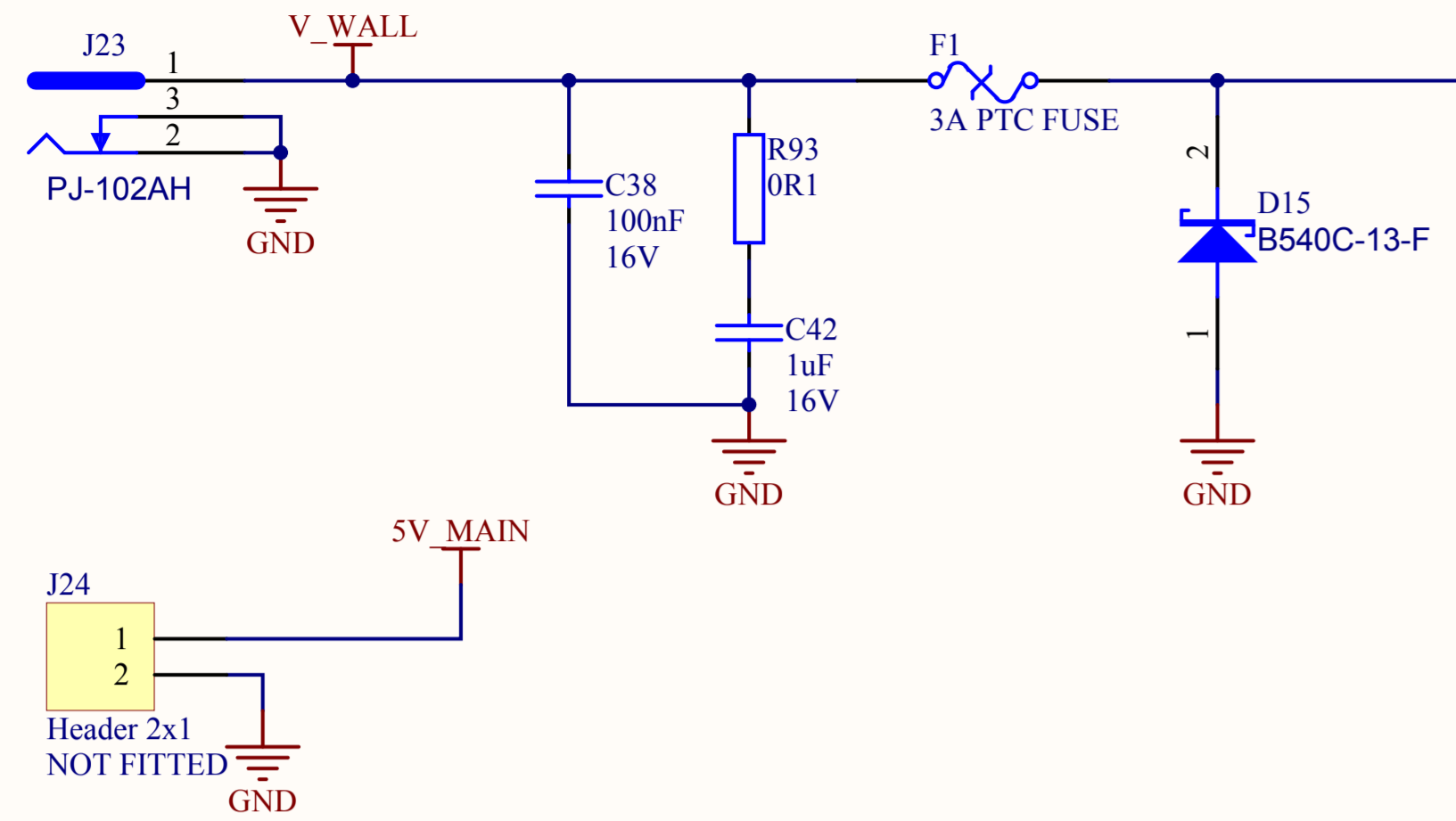

5V_MAIN POWER - 3A

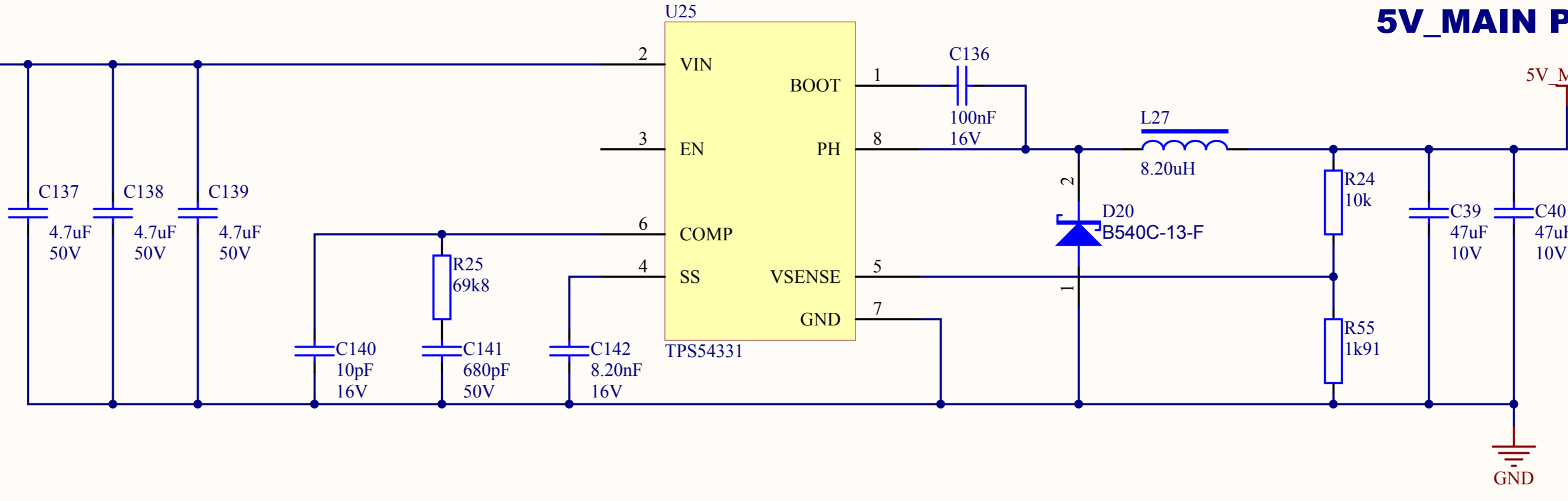

5V DC IN if MORE than 3A is required
**** There is NO PROTECTION on this input ****

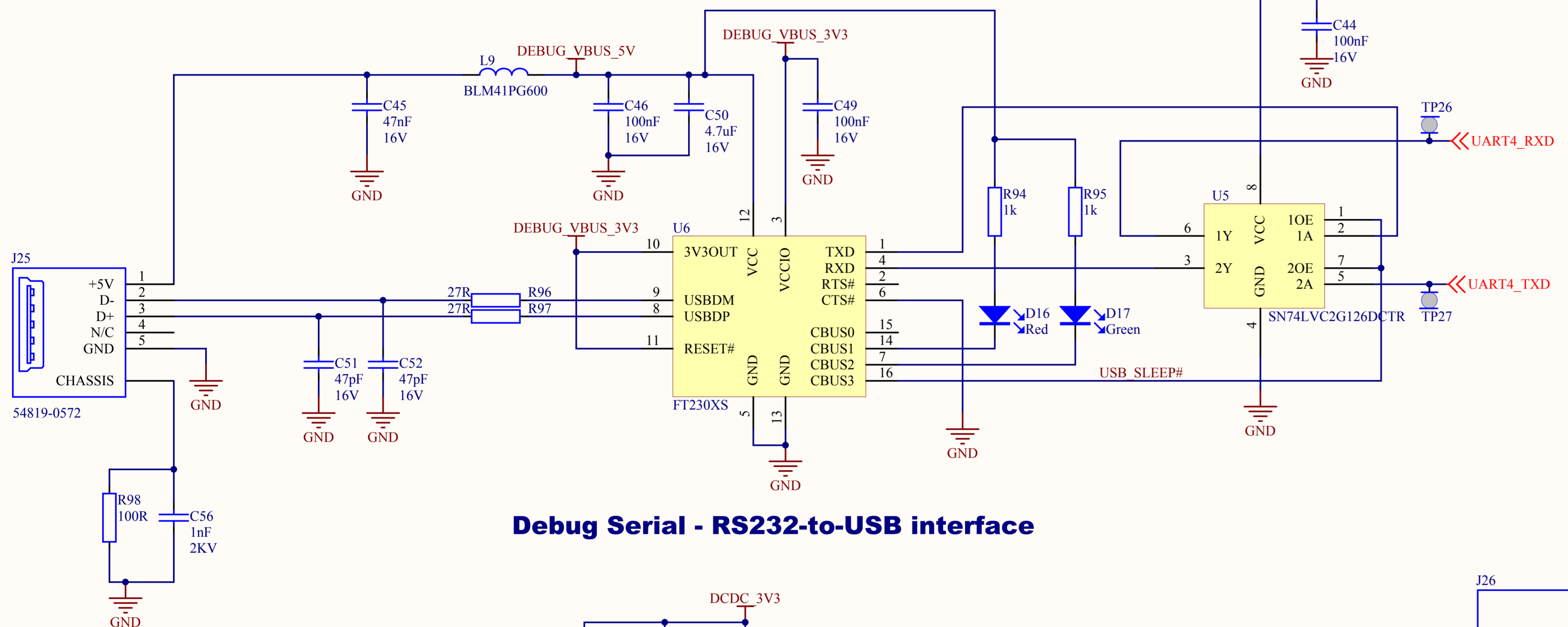

Debug Serial - RS232-to-USB interface

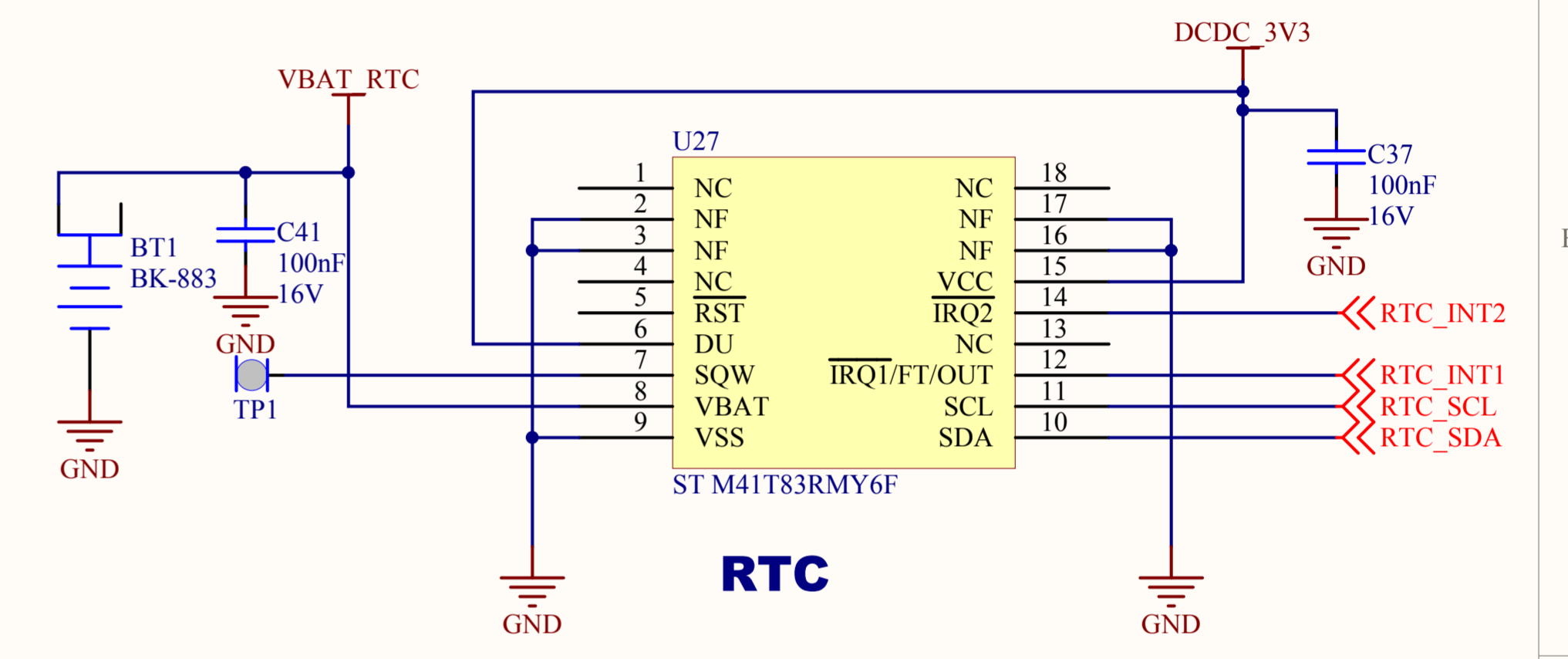

RTC

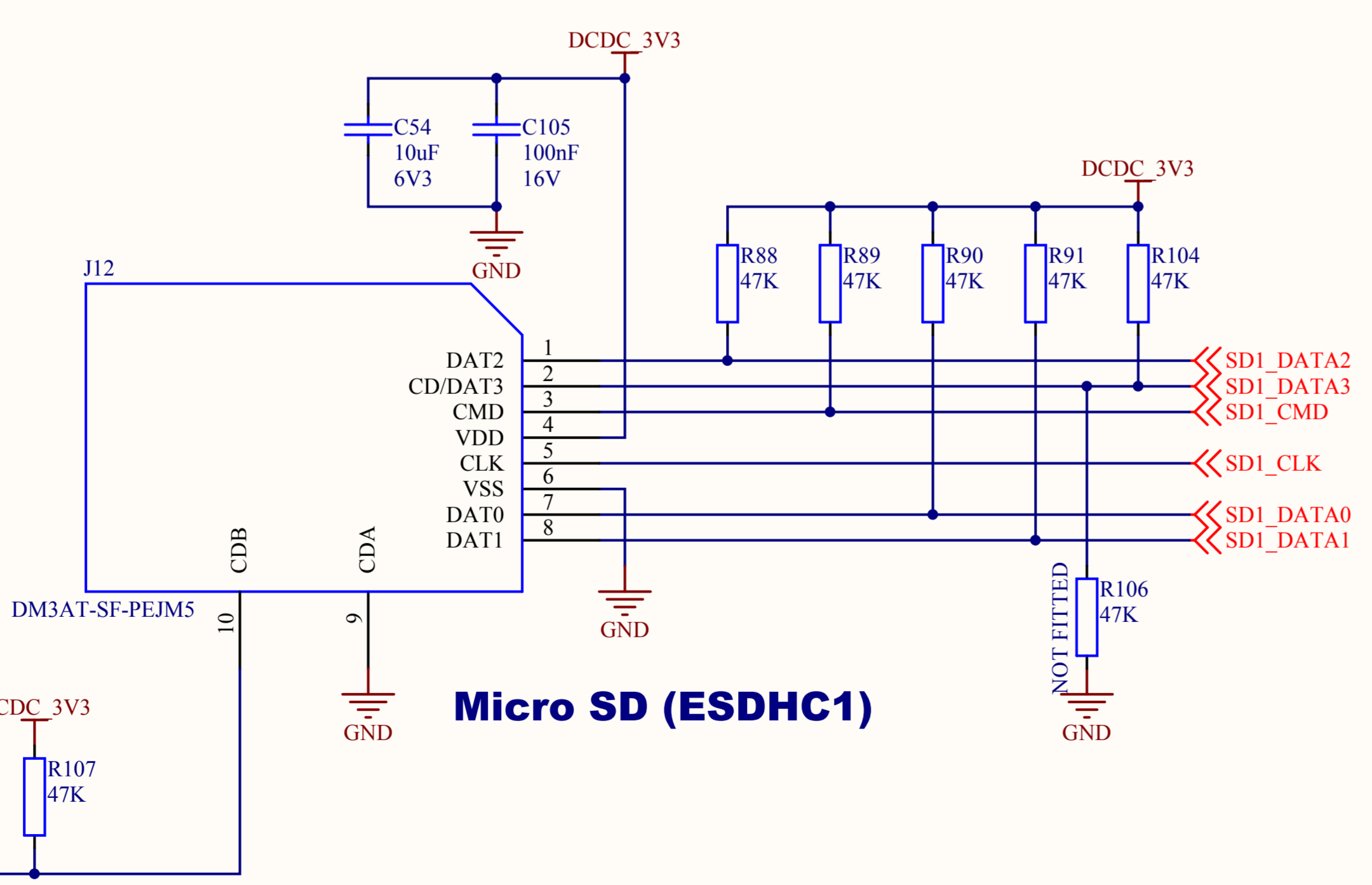

Micro SD (ESDHC1)

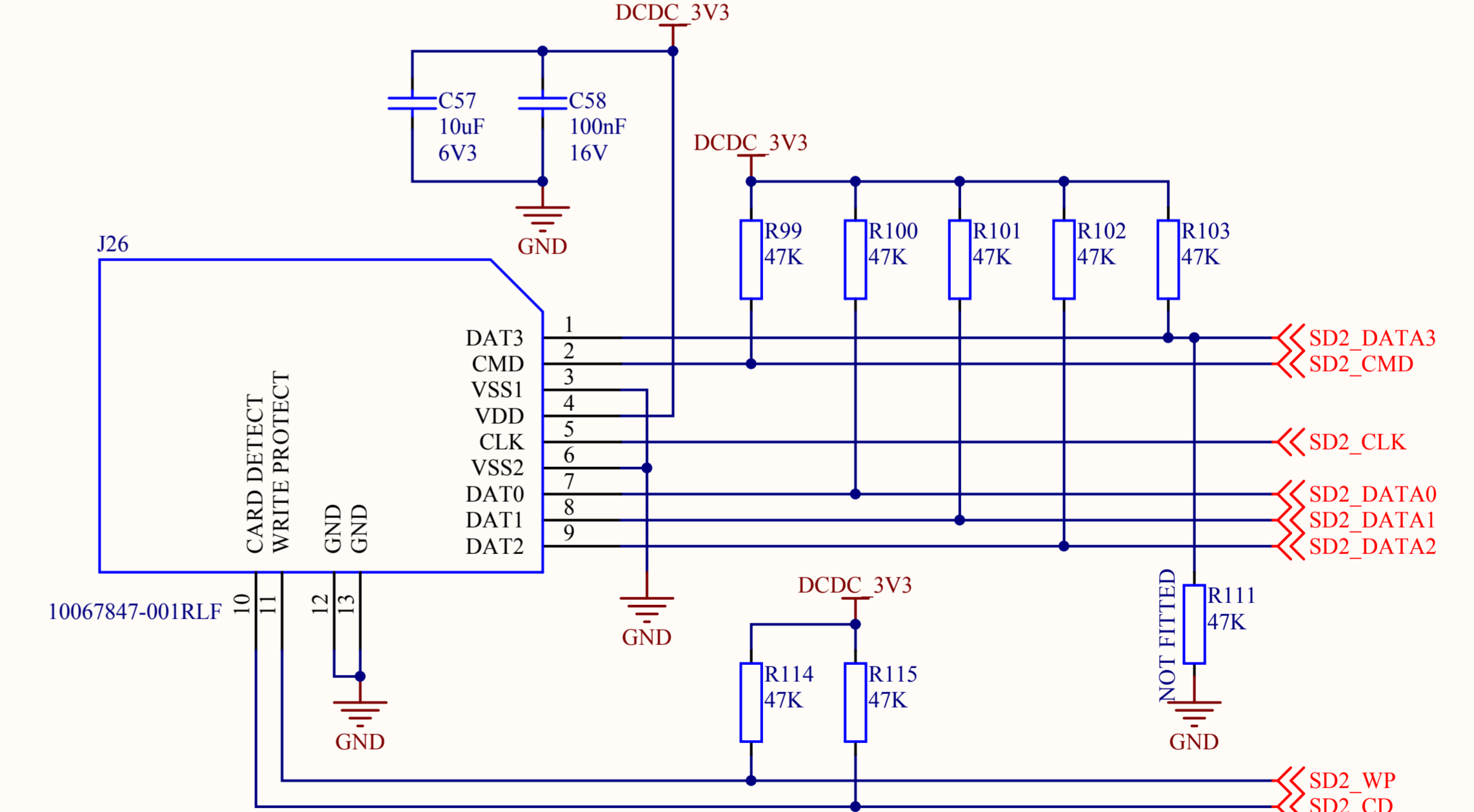

SD CONNECTOR

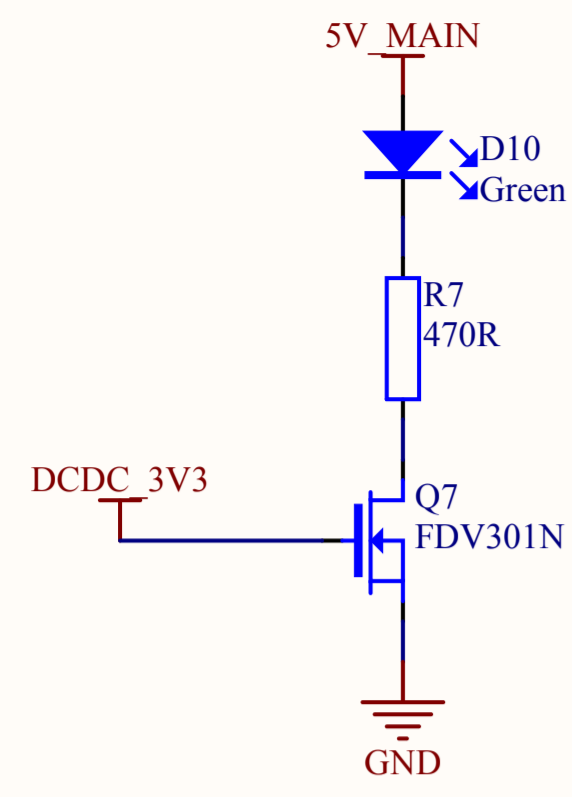

DCDC_3V3

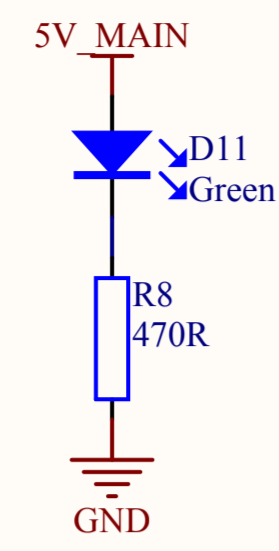

5V_MAIN

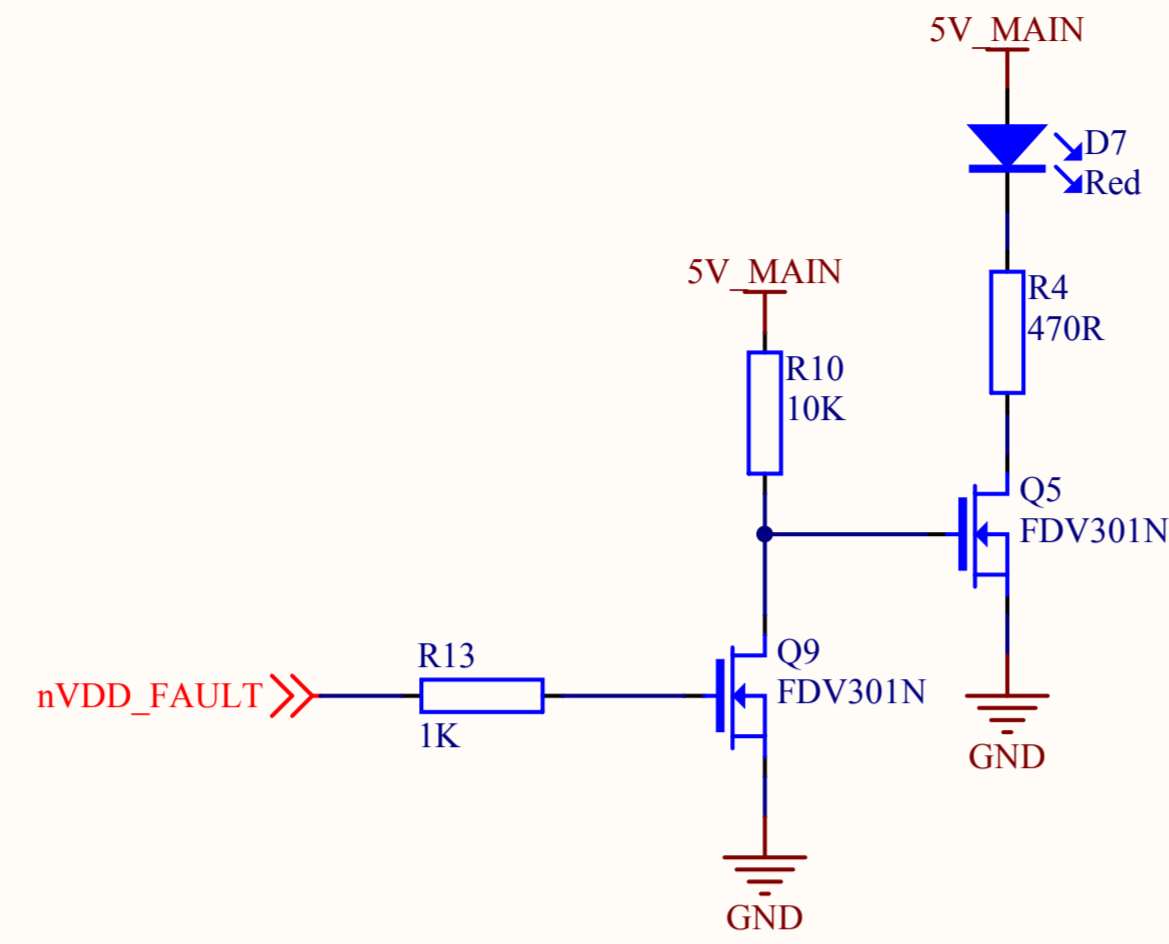

FAULT/STANDBY

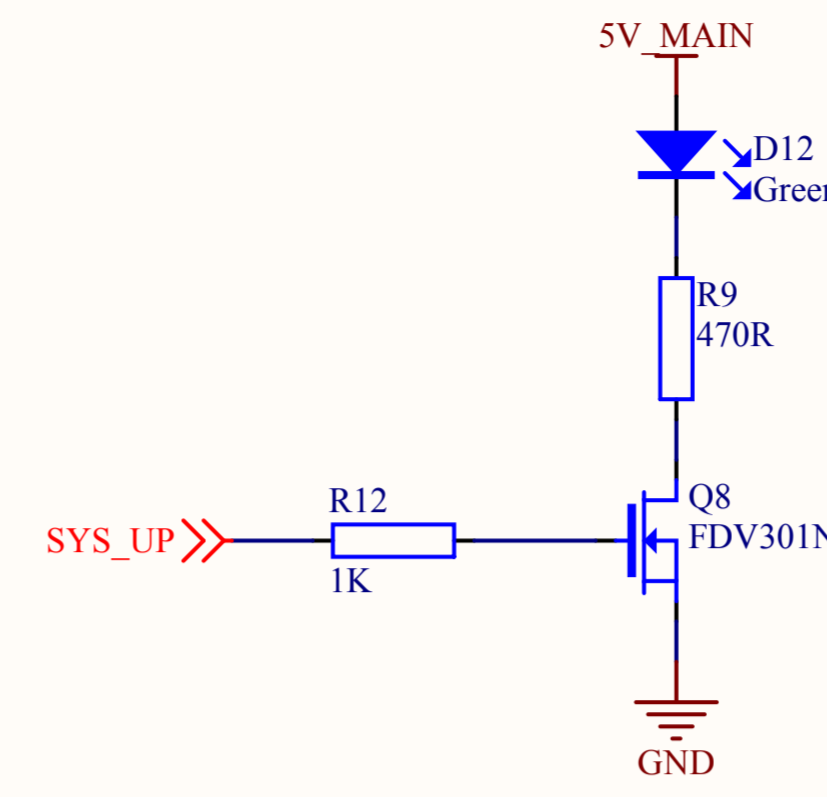

PMIC_PWR

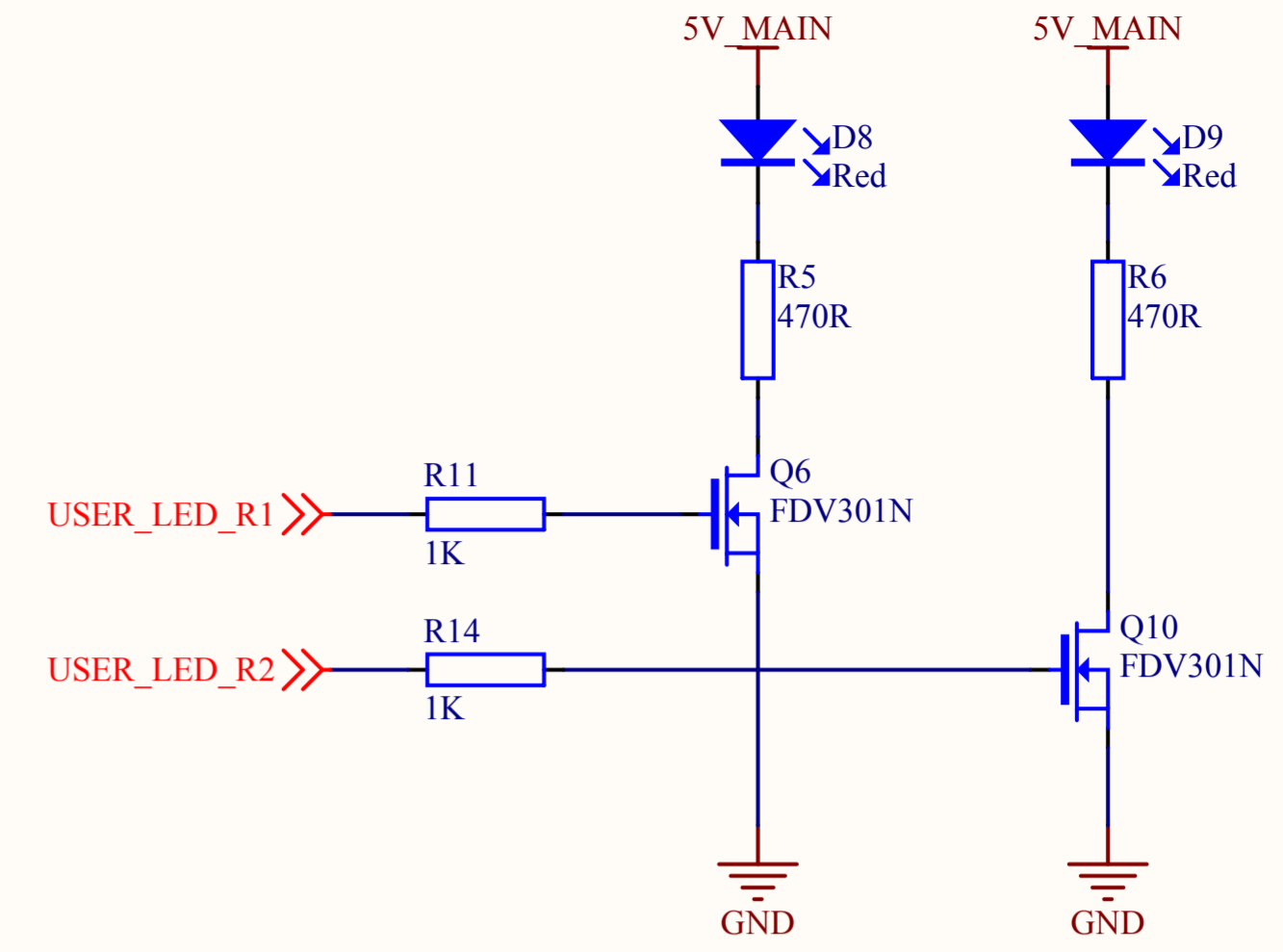

USER LEDs x 4

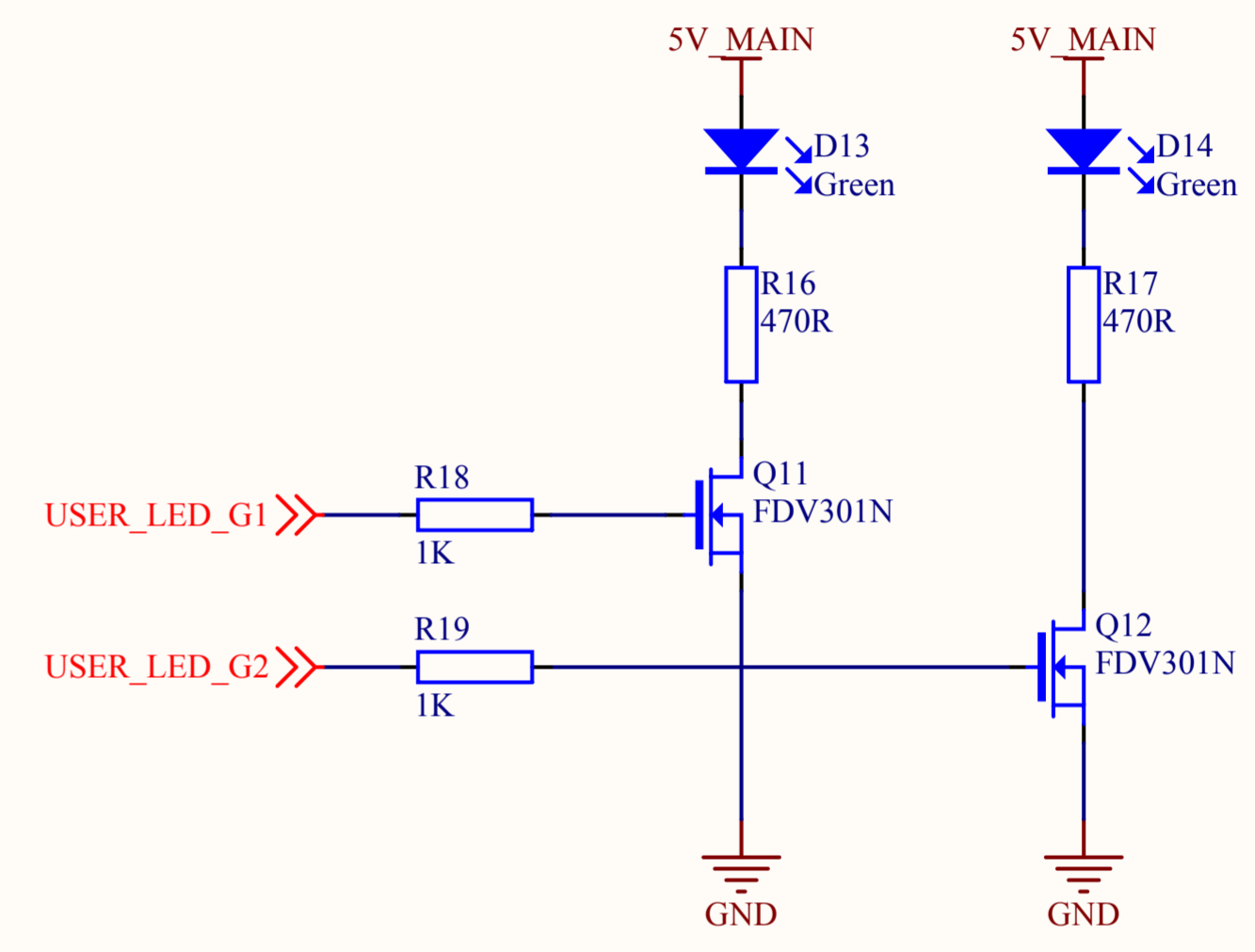

USER BUTTONS x 3

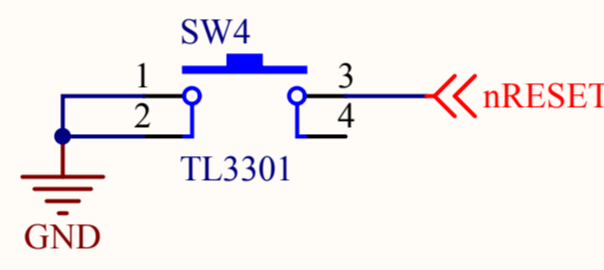

RESET

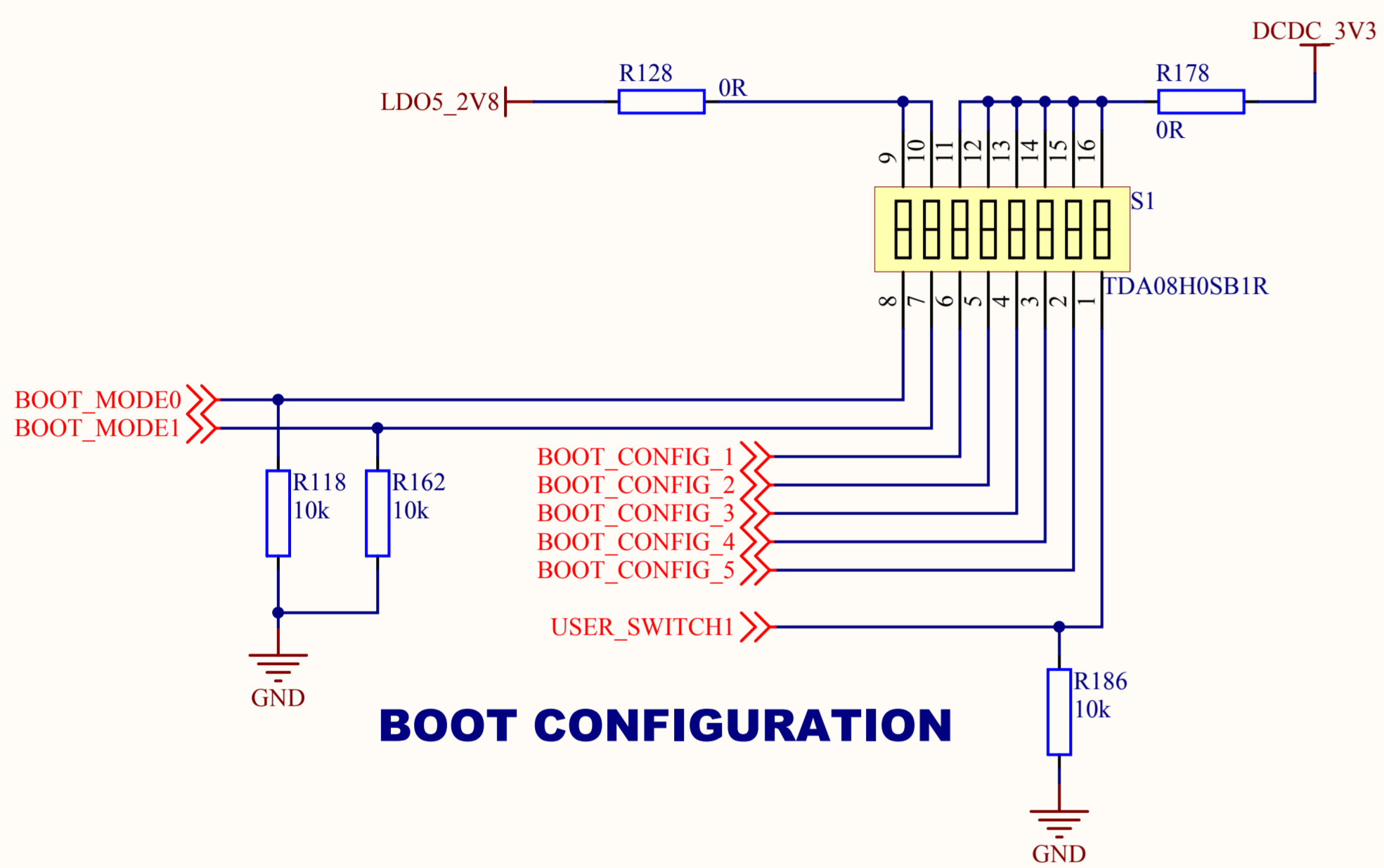

BOOT CONFIGURATION

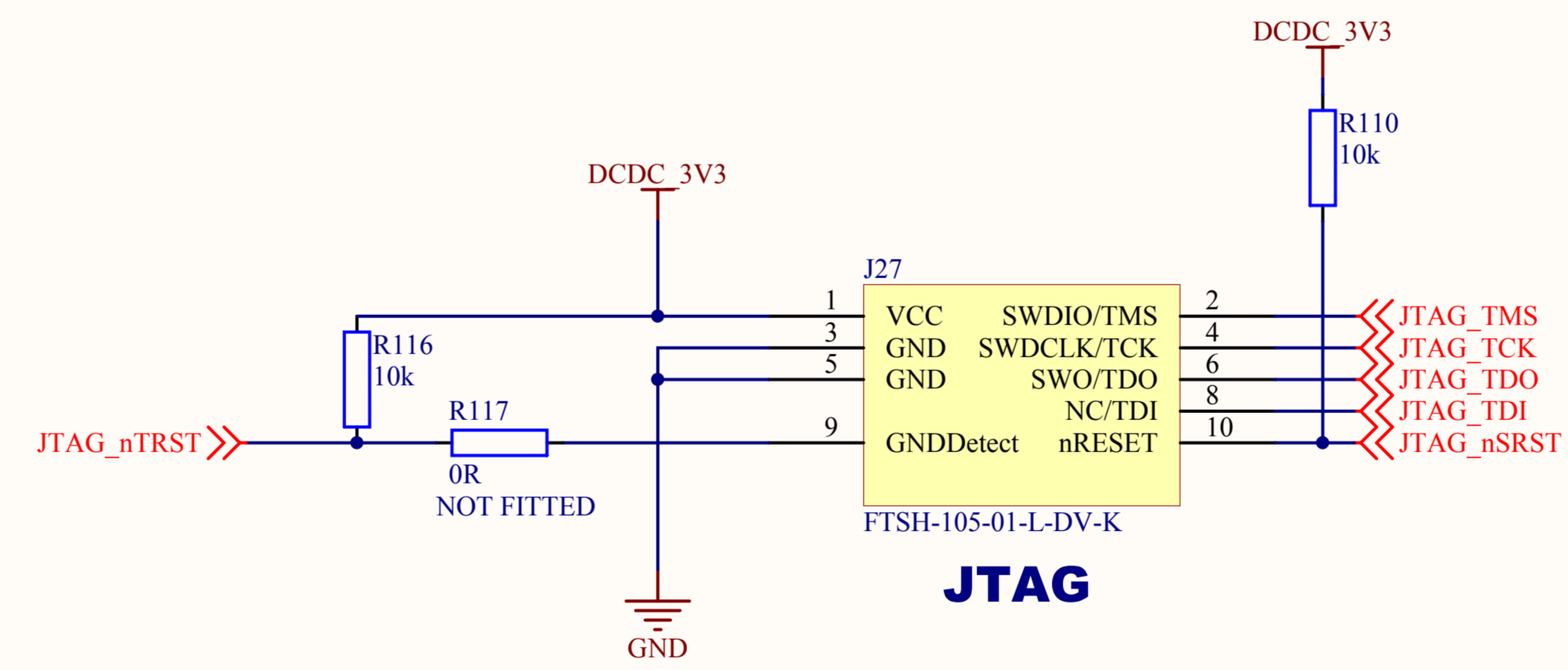

JTAG

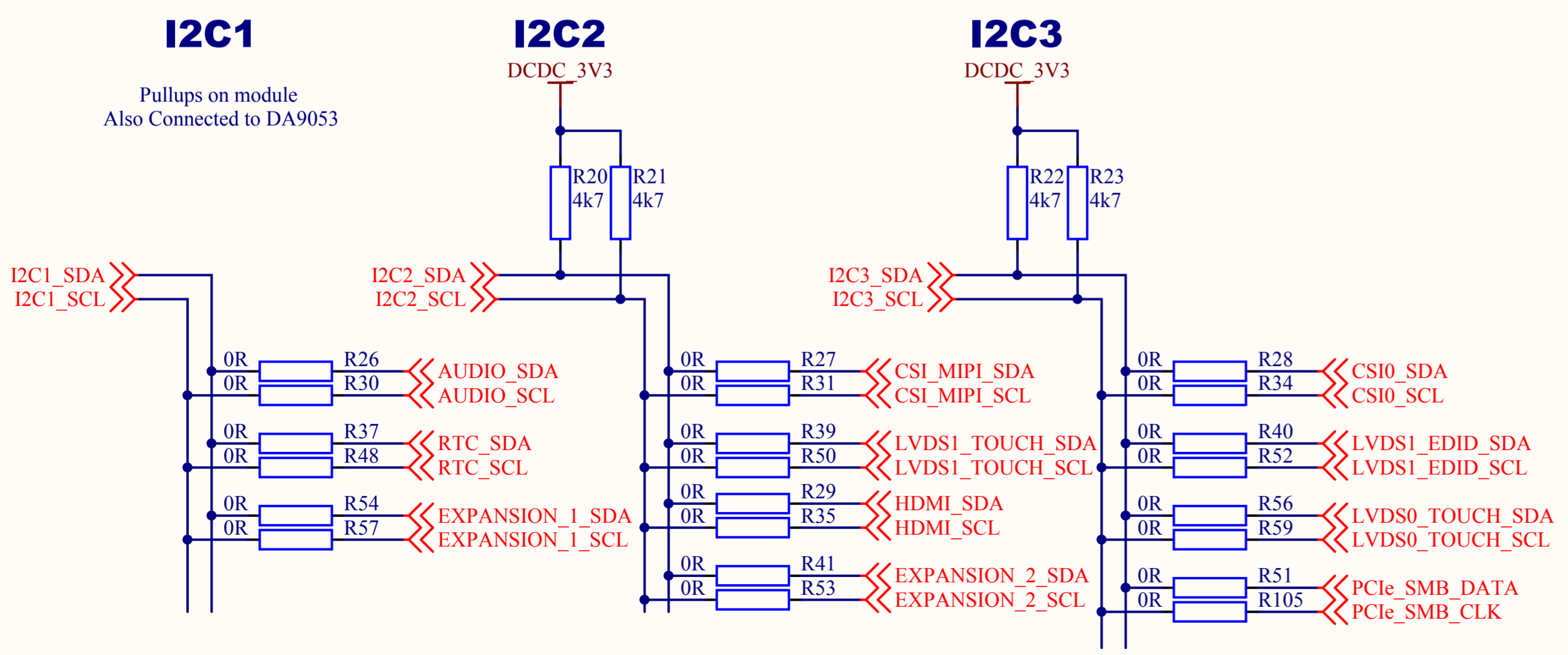
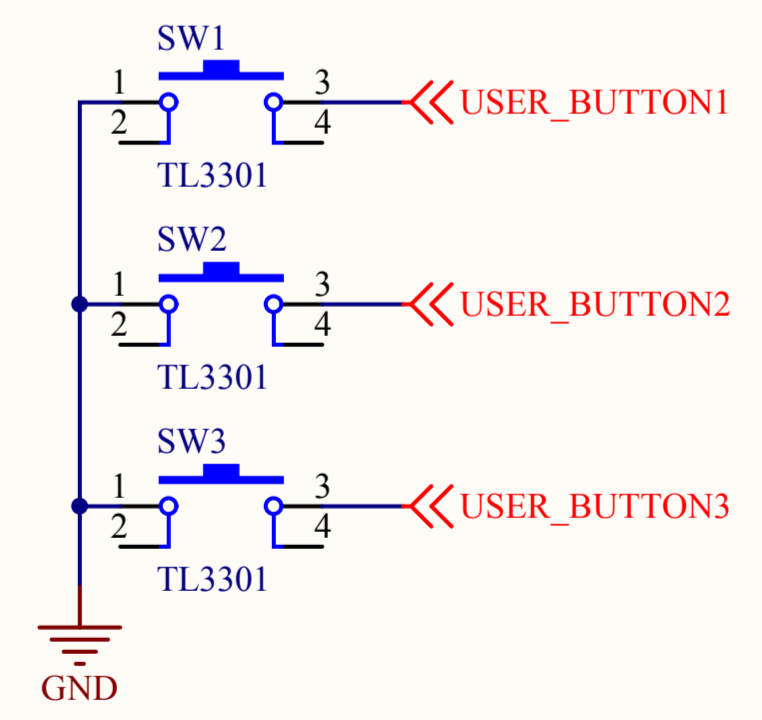

Title: Misc 2		Drawn By: MNW	
Revision: D	Project: Opal6 DK	Date: 9 June 2016	
Sheet 4 of 11		Size: A4	www.device.solutions support@device.solutions
CONFIDENTIAL Do not reproduce without permission from Device Solutions Ltd			File: Opal1.MX6 Misc2.SchDoc

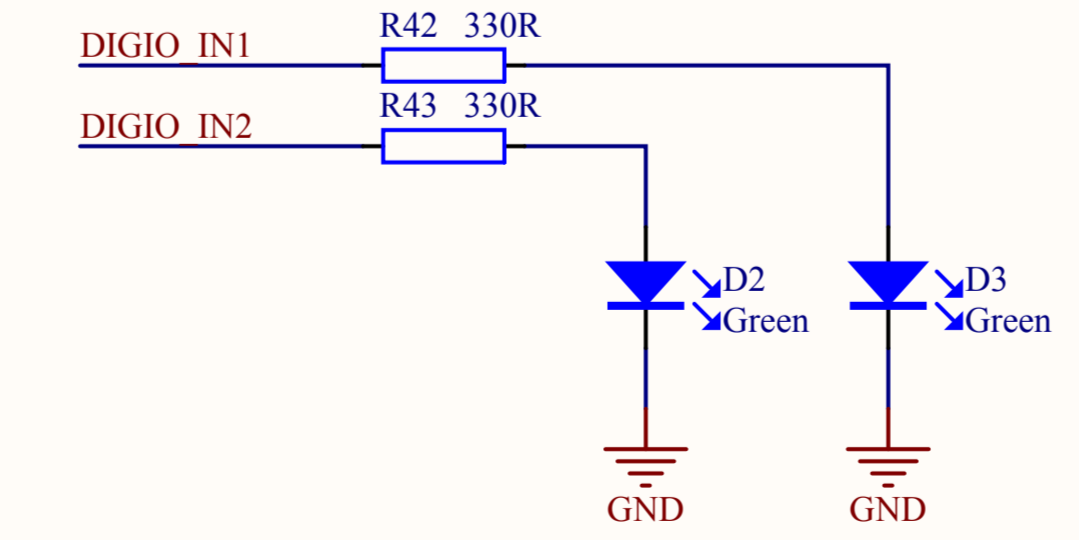
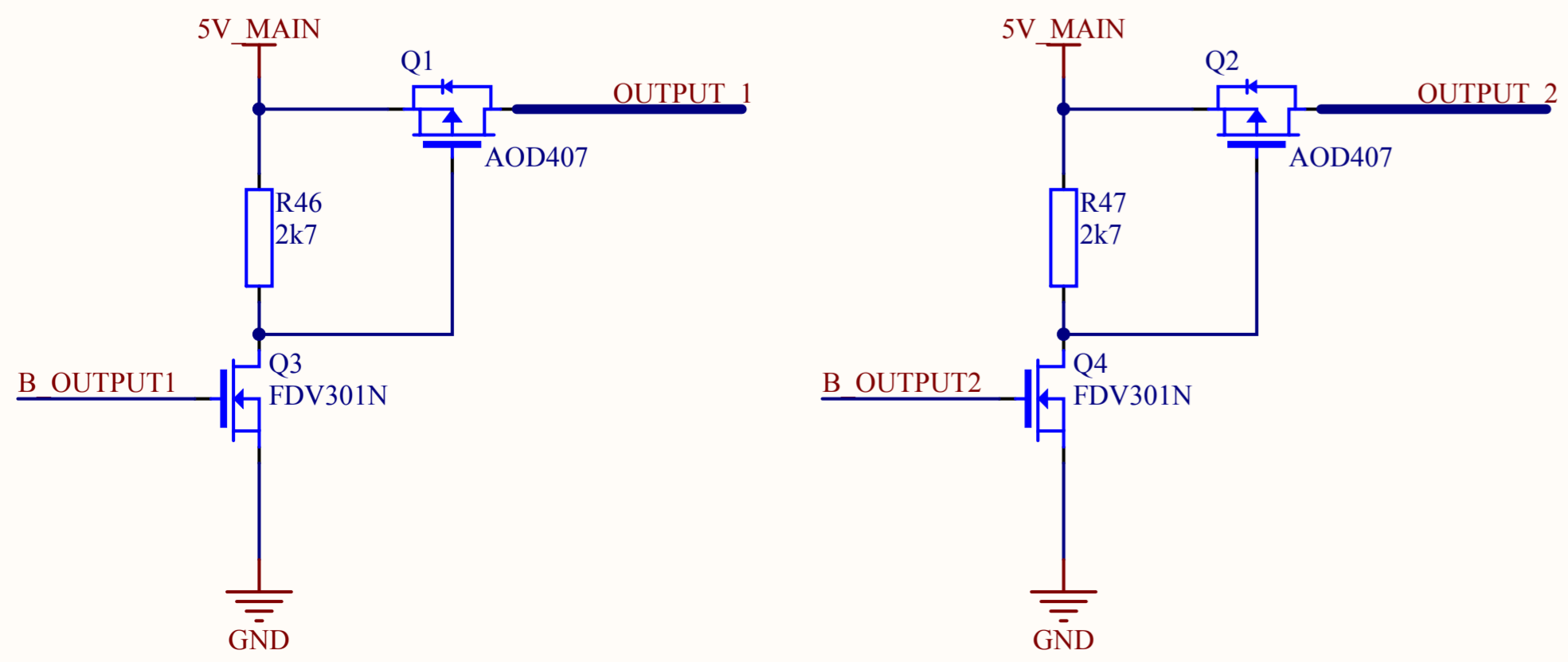
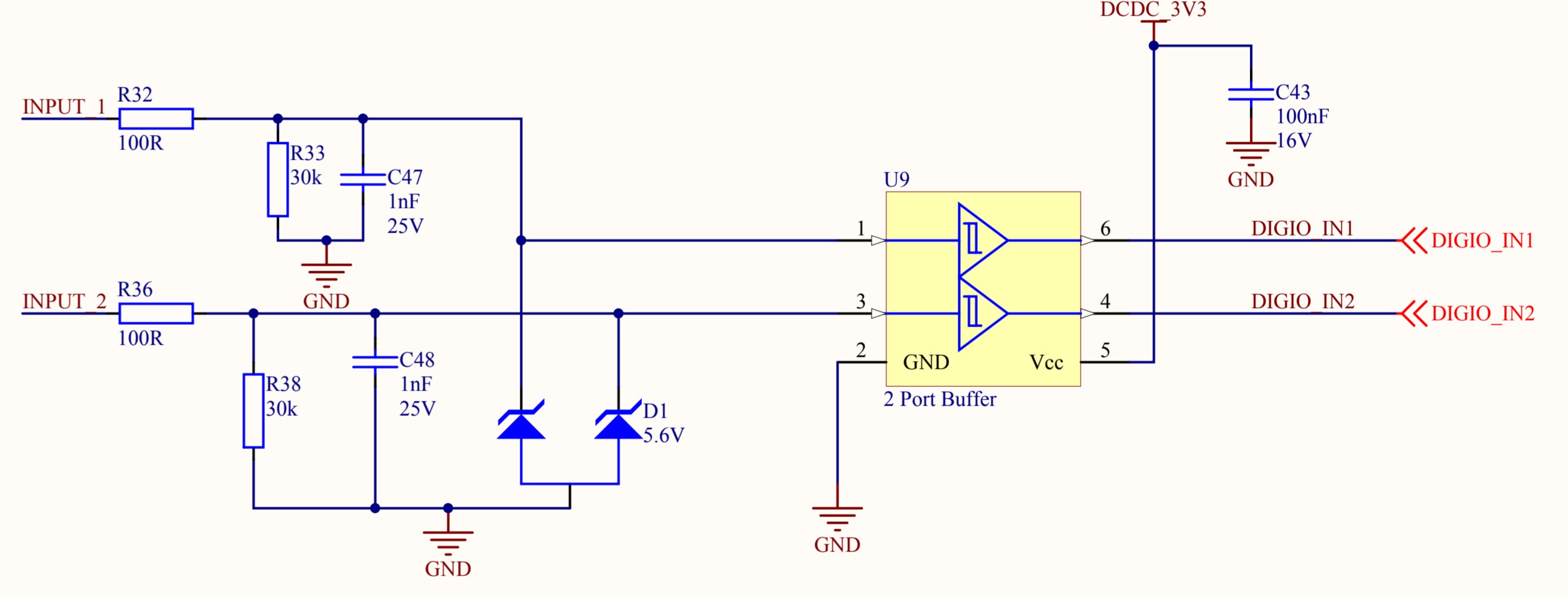
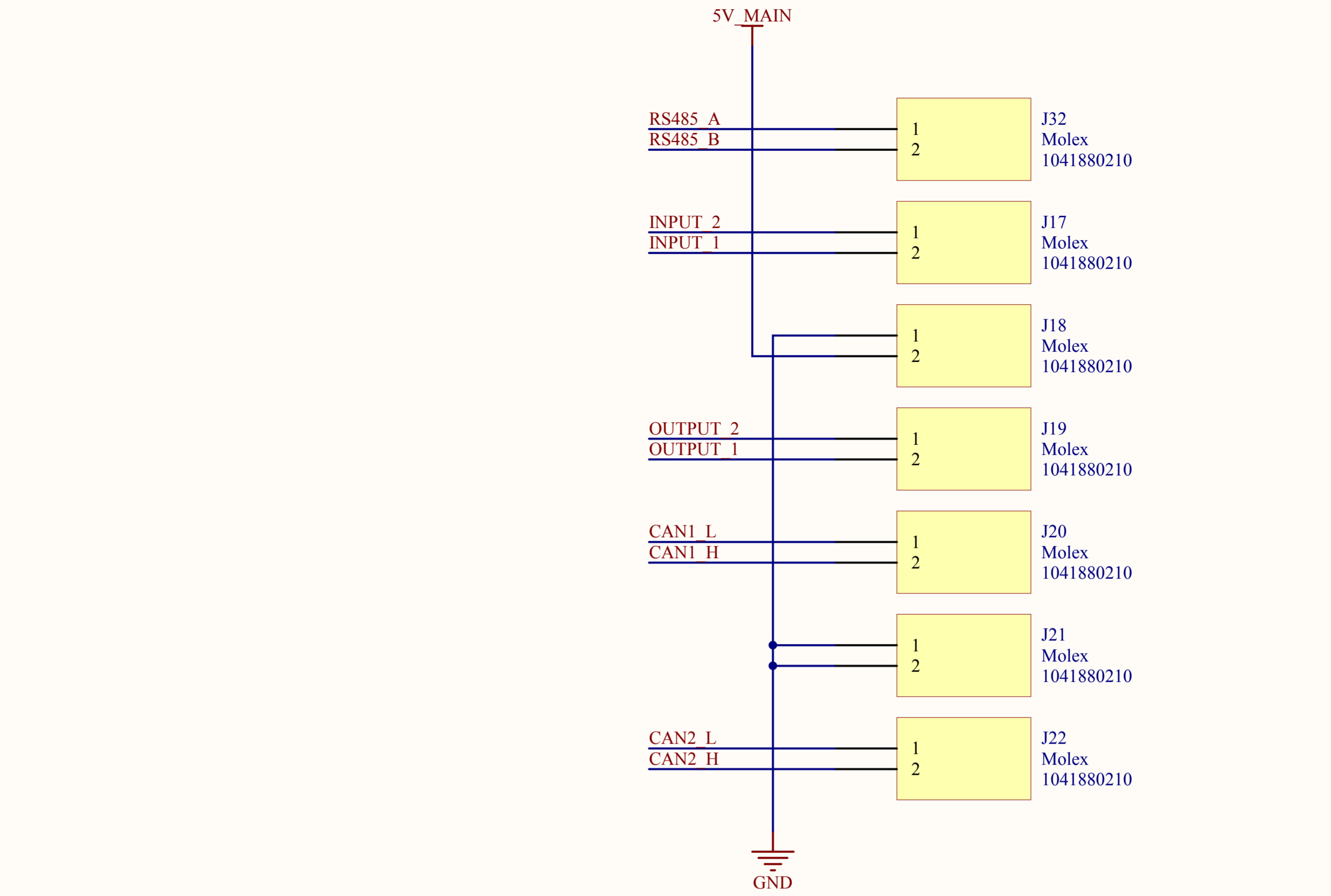
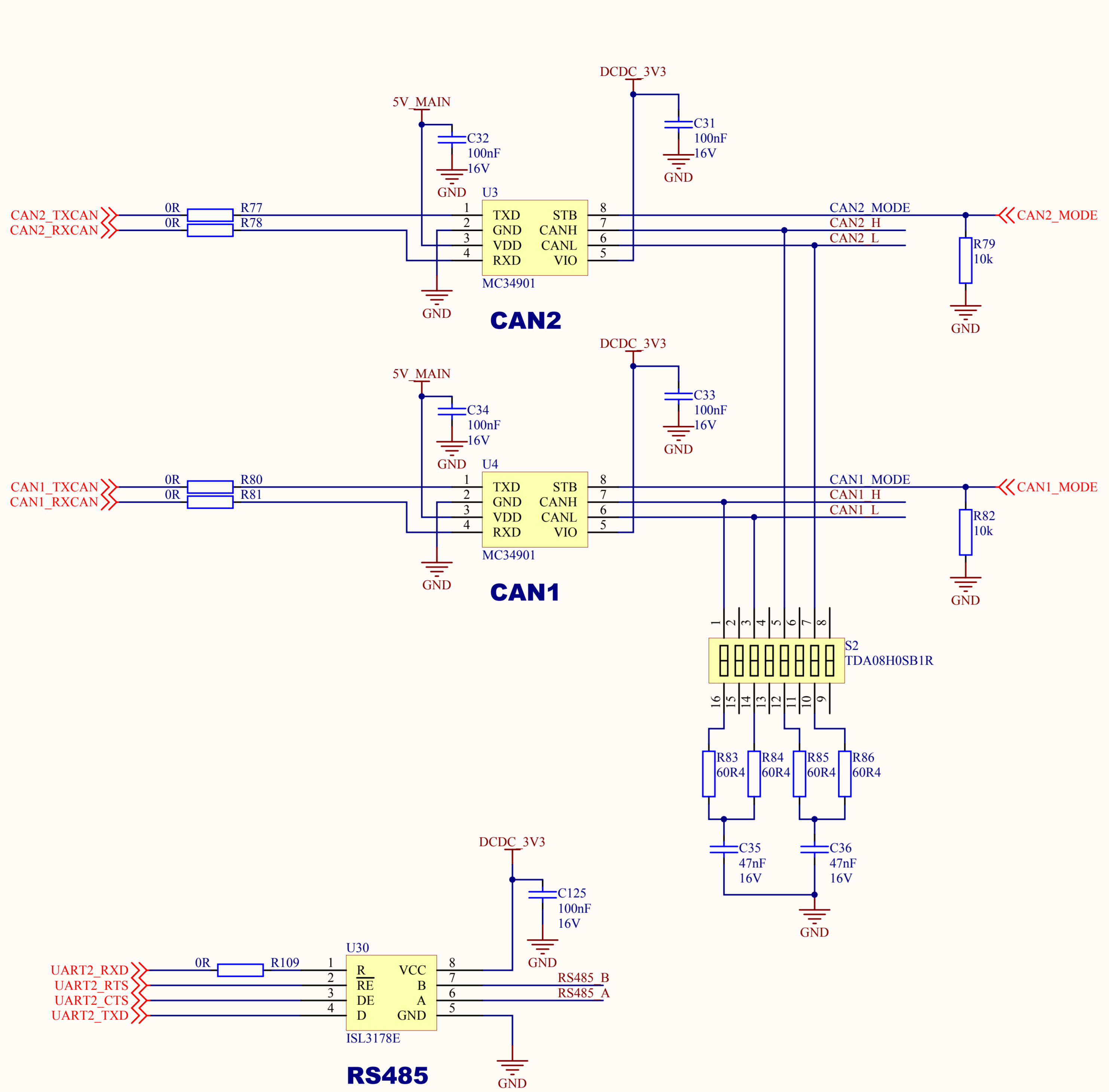

Title: CAN & Digital IO		Drawn By: MNW	 www.device.solutions support@device.solutions
Revision: D	Project: Opal6 DK	Date: 9 June 2016	
Sheet 5 of 11		Size: A4	
CONFIDENTIAL Do not reproduce without permission from Device Solutions Ltd			File: Opal i.MX6 IO.SchDoc

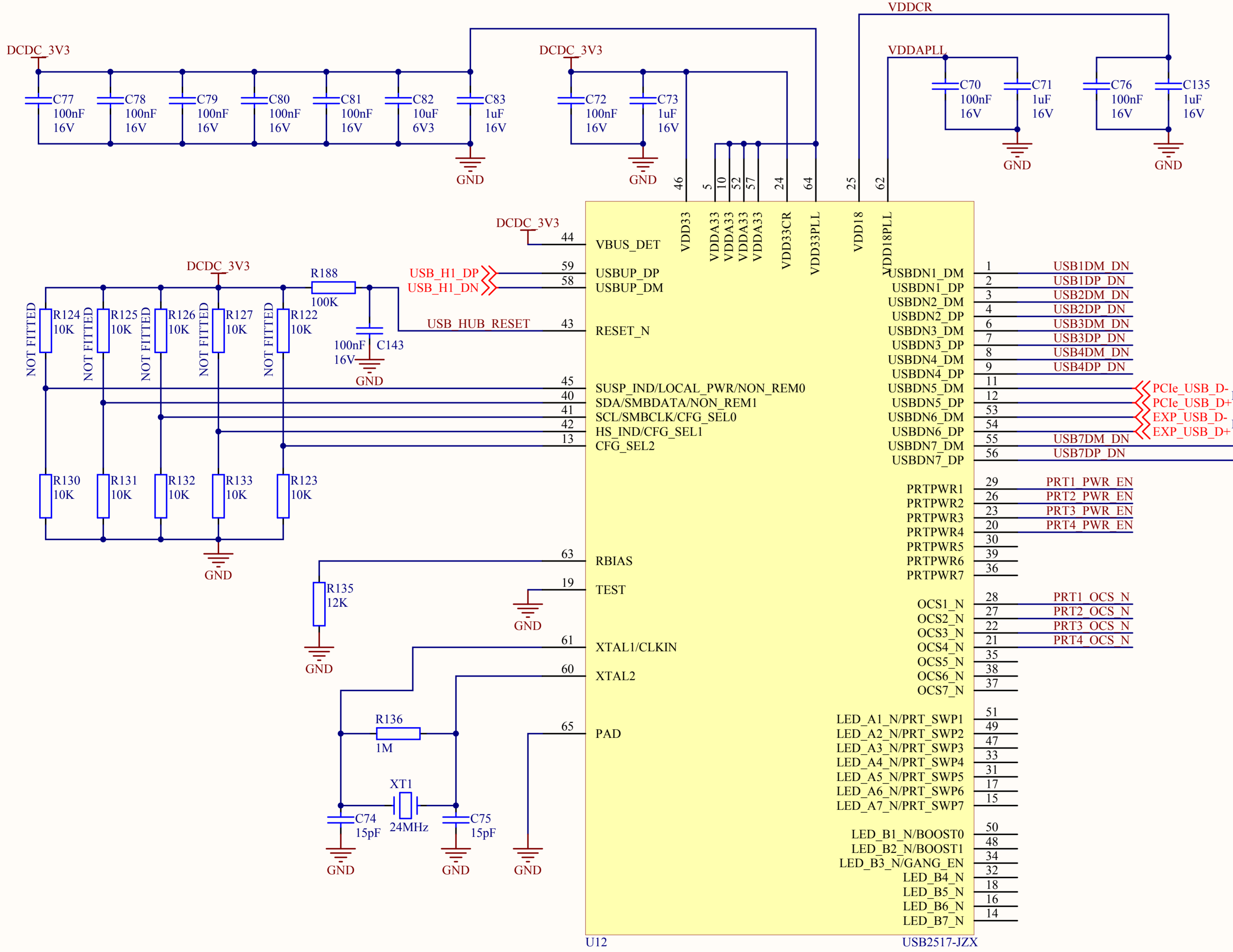
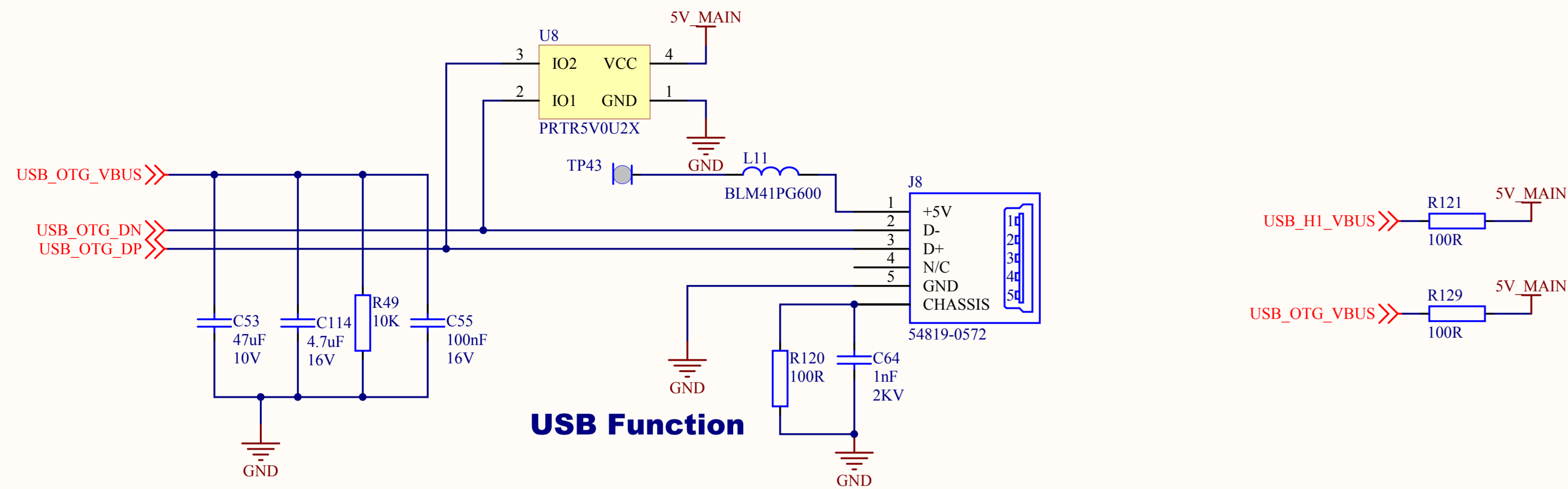

1	USB1DM DN	29	PRT1 PWR EN
2	USB1DP DN	26	PRT2 PWR EN
3	USB2DM DN	23	PRT3 PWR EN
4	USB2DP DN	20	PRT4 PWR EN
6	USB3DM DN	30	
7	USB3DP DN	39	
8	USB4DM DN	36	
9	USB4DP DN		
11	USB5DM DN	28	PRT1 OCS N
12	USB5DP DN	27	PRT2 OCS N
53	PCIe_USB_D+ Diff pair	4	PRT3 OCS N
54	PCIe_USB_D- Diff pair	22	PRT4 OCS N
55	EXP_USB_D+ Diff pair	21	
56	EXP_USB_D- Diff pair	35	
		38	
		37	
		51	LED_A1_N/PRT_SWP1
		49	LED_A2_N/PRT_SWP2
		47	LED_A3_N/PRT_SWP3
		33	LED_A4_N/PRT_SWP4
		31	LED_A5_N/PRT_SWP5
		17	LED_A6_N/PRT_SWP6
		15	LED_A7_N/PRT_SWP7
		50	LED_B1_N/BOOST0
		48	LED_B2_N/BOOST1
		34	LED_B3_N/GANG_EN
		32	LED_B4_N
		18	LED_B5_N
		16	LED_B6_N
		14	LED_B7_N

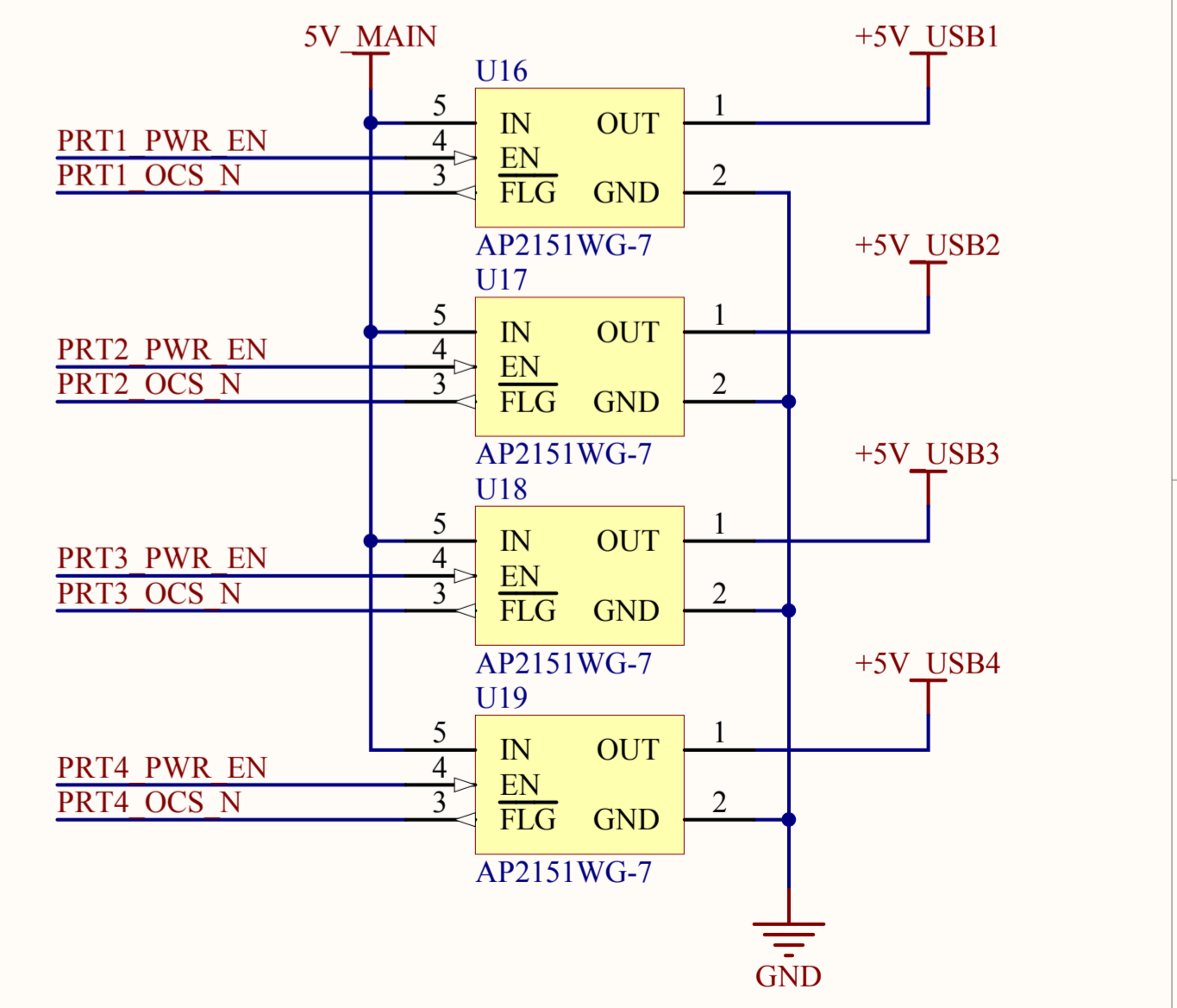
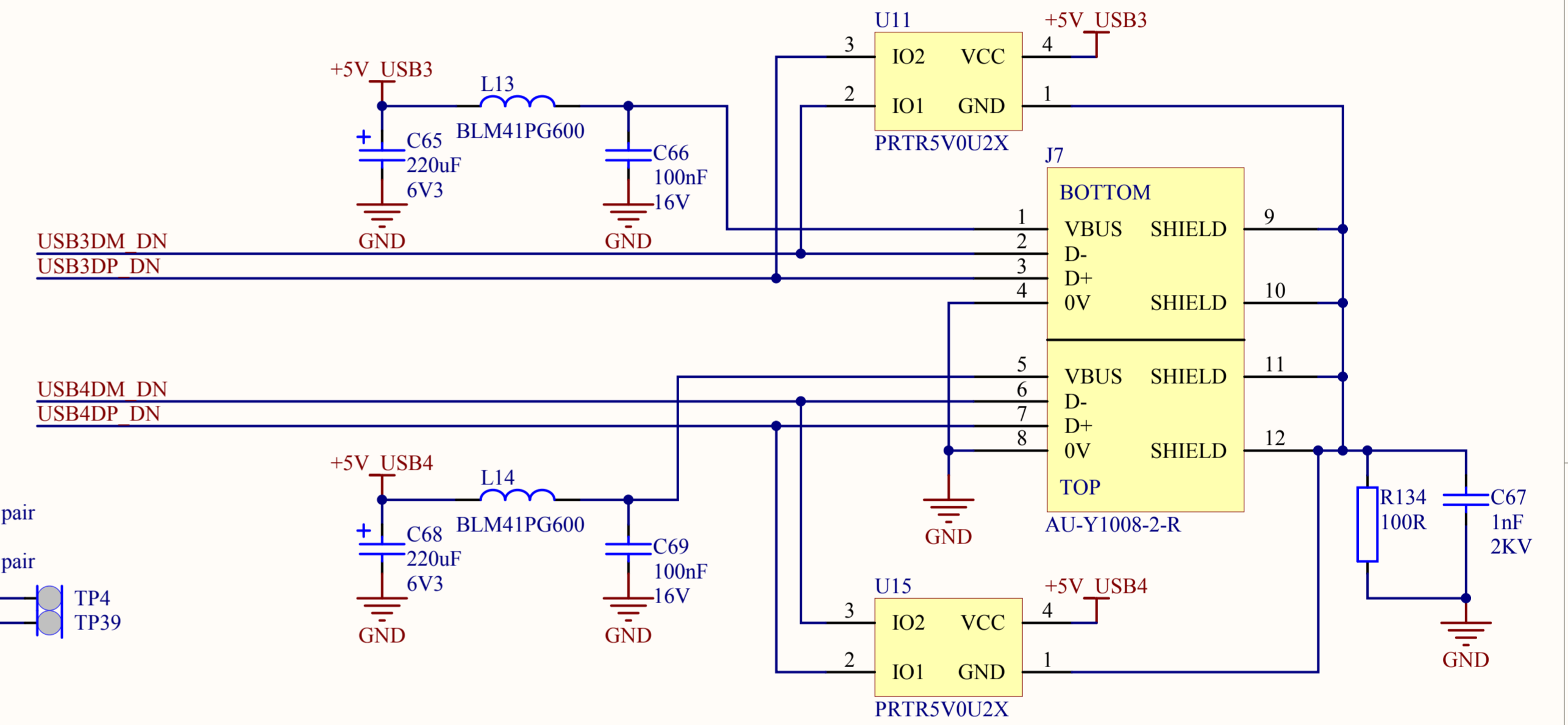
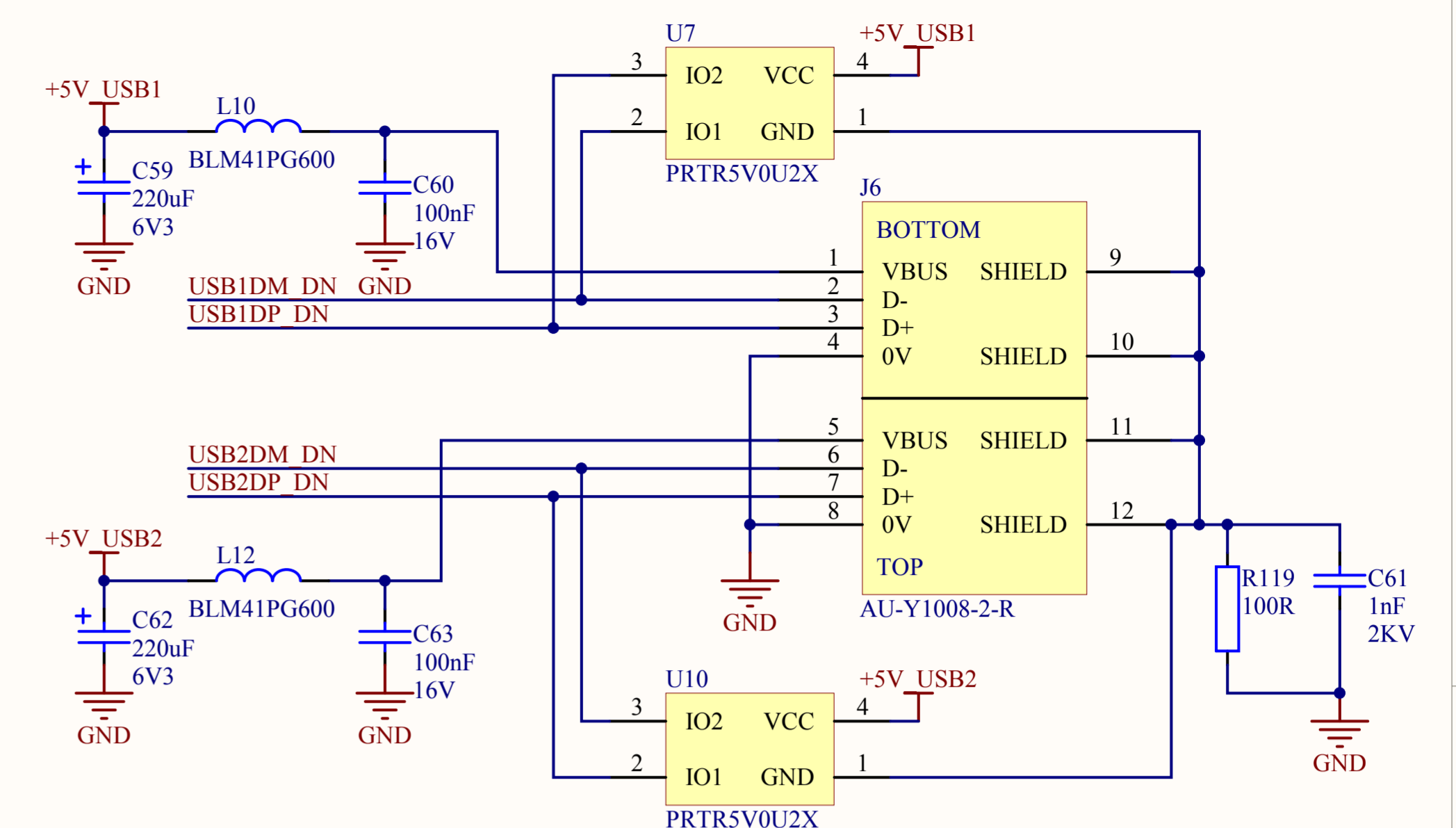

Title: USB		Drawn By: MNW	
Revision: D	Project: Opal6 DK	Date: 9 June 2016	
Sheet 6 of 11		Size: A4	www.device.solutions
CONFIDENTIAL		support@device.solutions	

Do not reproduce without permission from Device Solutions Ltd

File: Opal1.MX6 USB.SchDoc

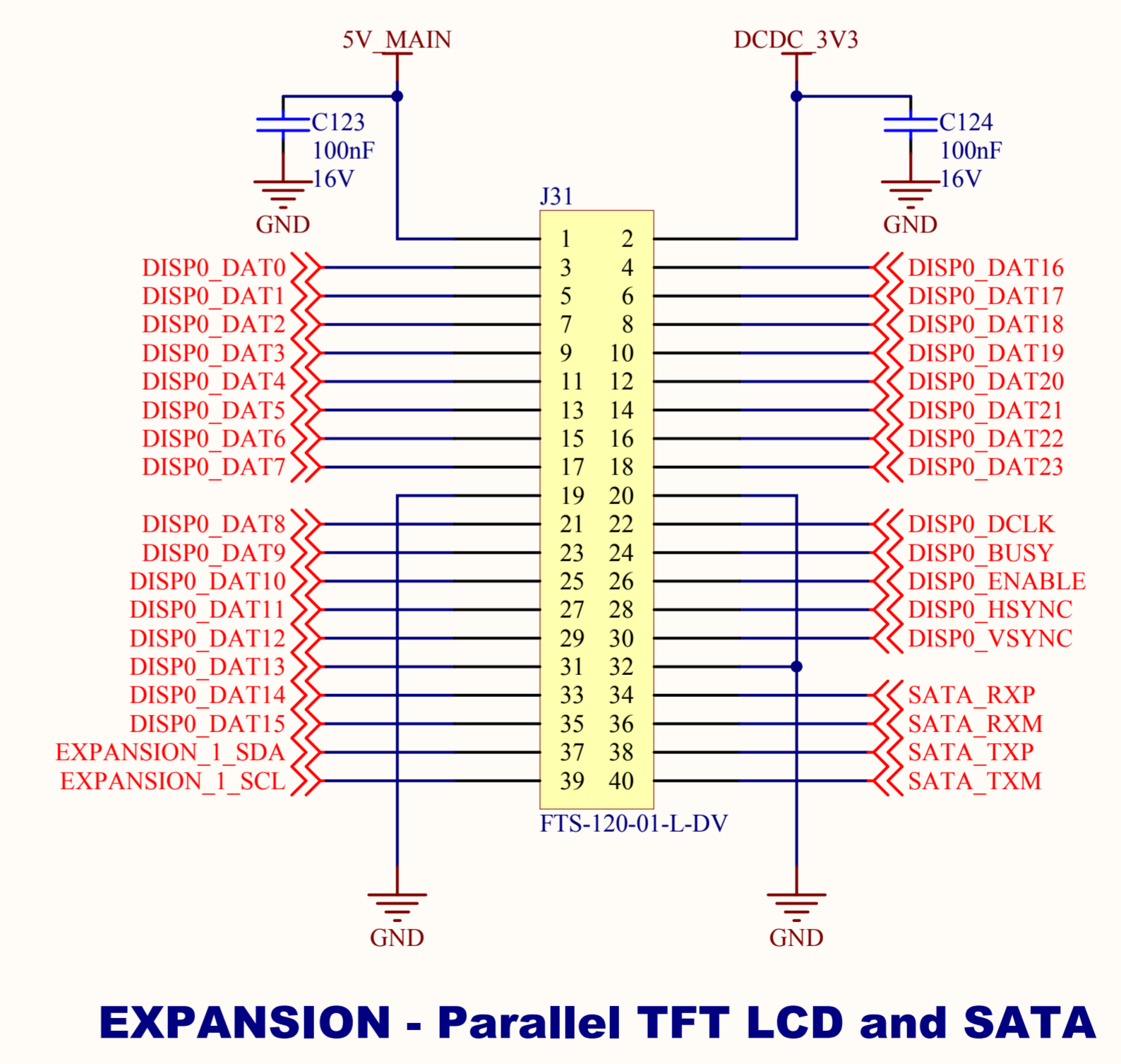
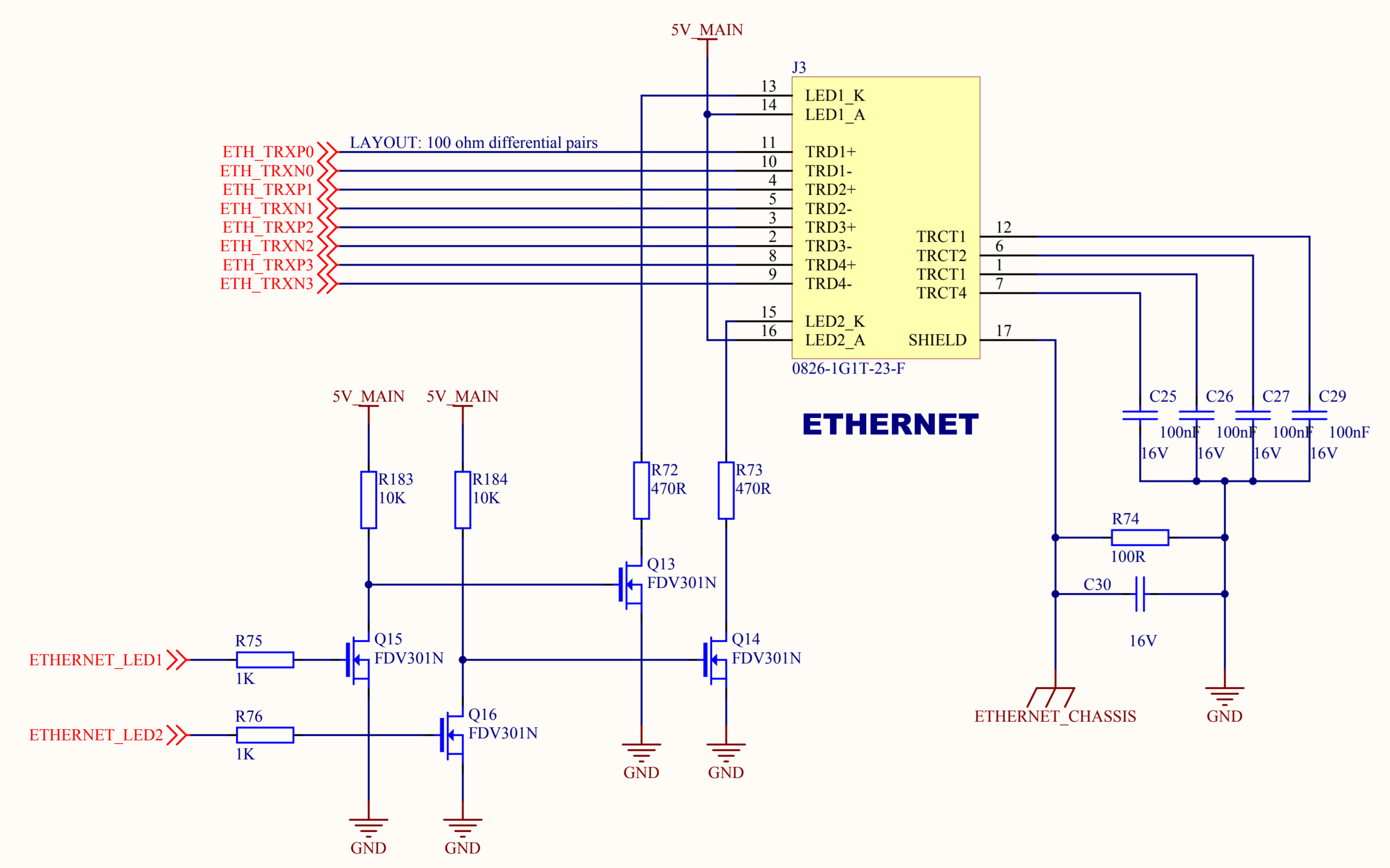
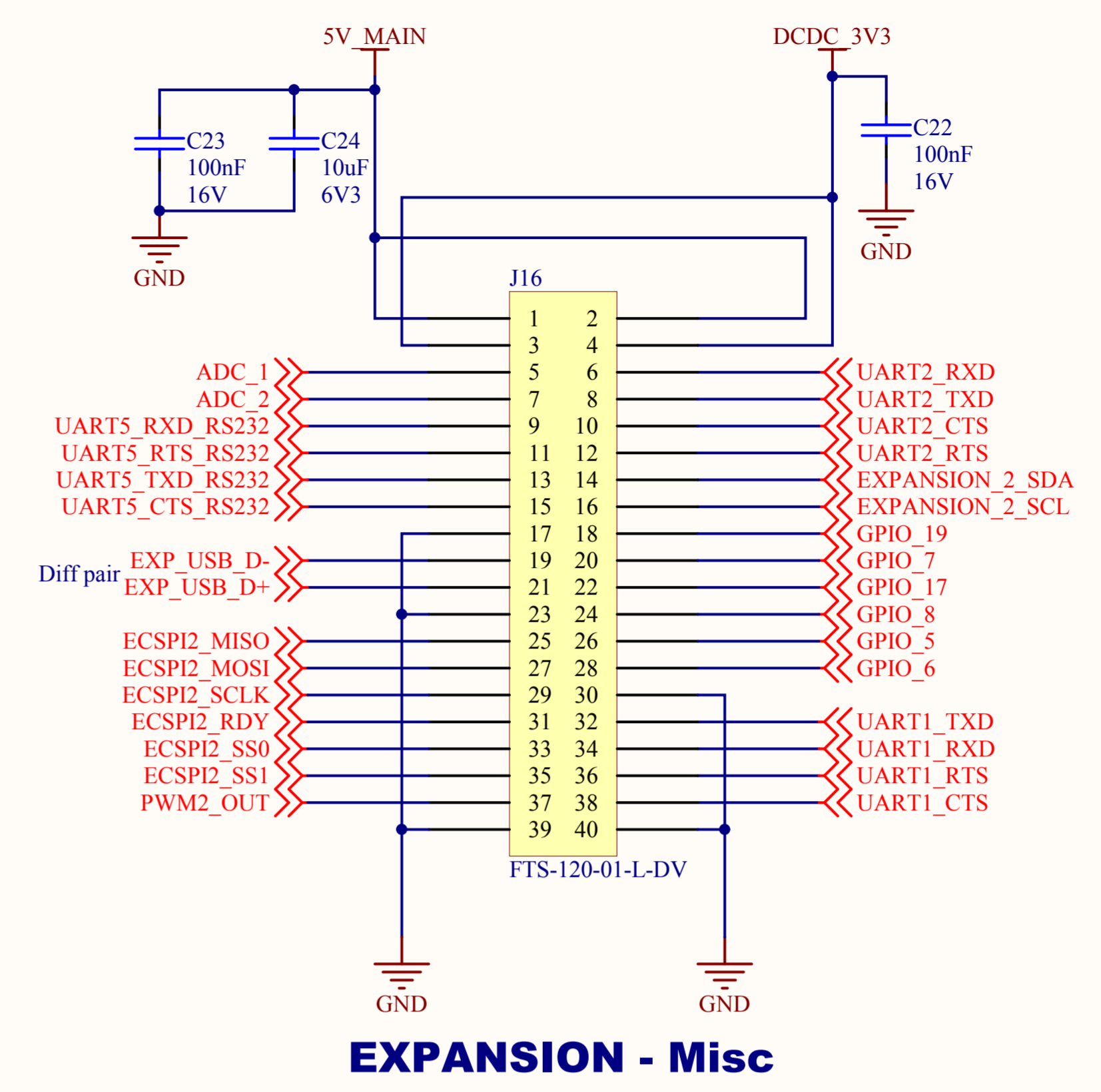
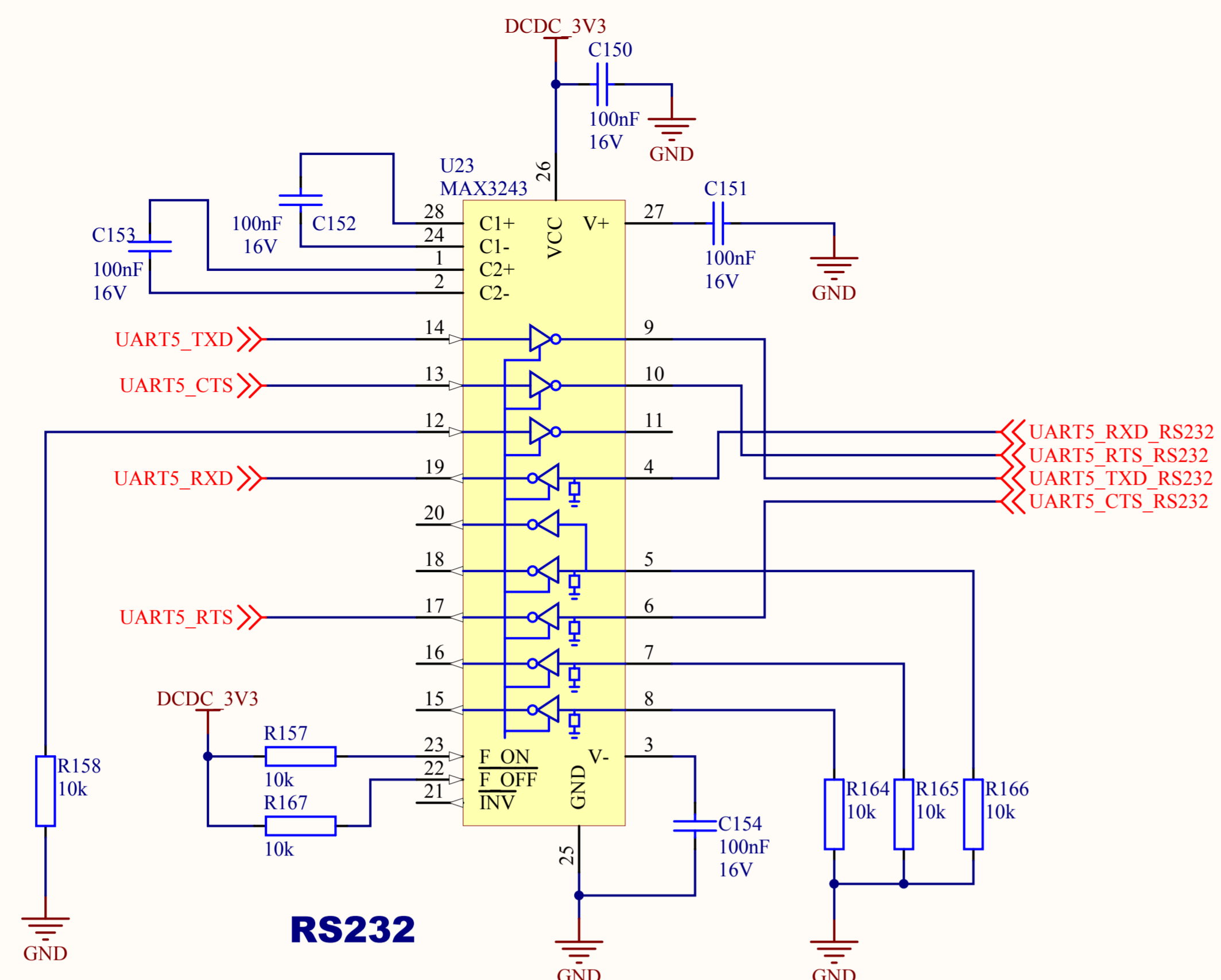

Title: Ethernet & Expansion		Drawn By: MNW	 www.device.solutions support@device.solutions
Revision: D	Project: Opal6 DK	Date: 9 June 2016	
Sheet 7 of 11		Size: A4	
CONFIDENTIAL			Do not reproduce without permission from Device Solutions Ltd
			File: Opal1.MX6 Ethernet & Expansion.SchDoc

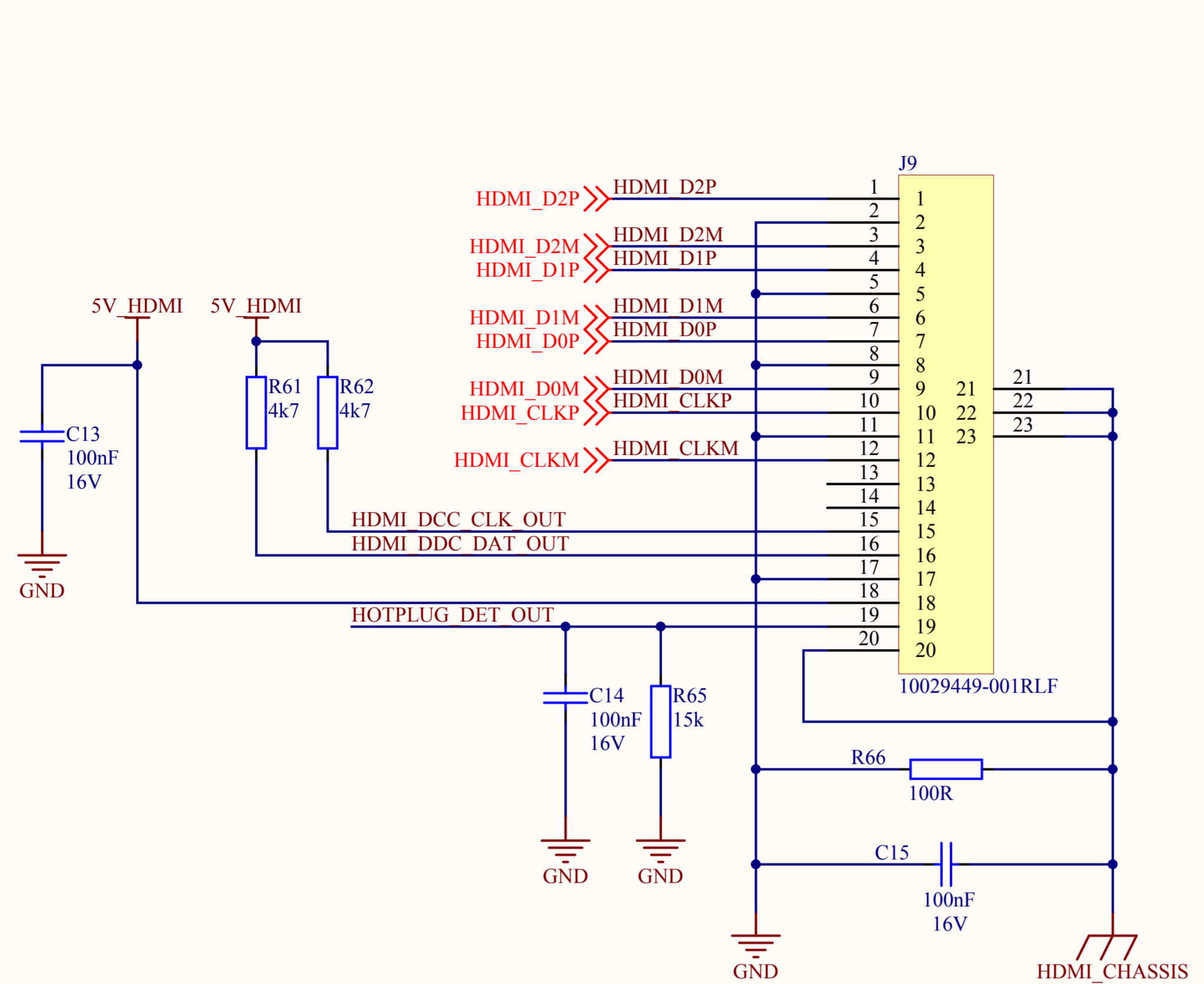

HDMI Connector

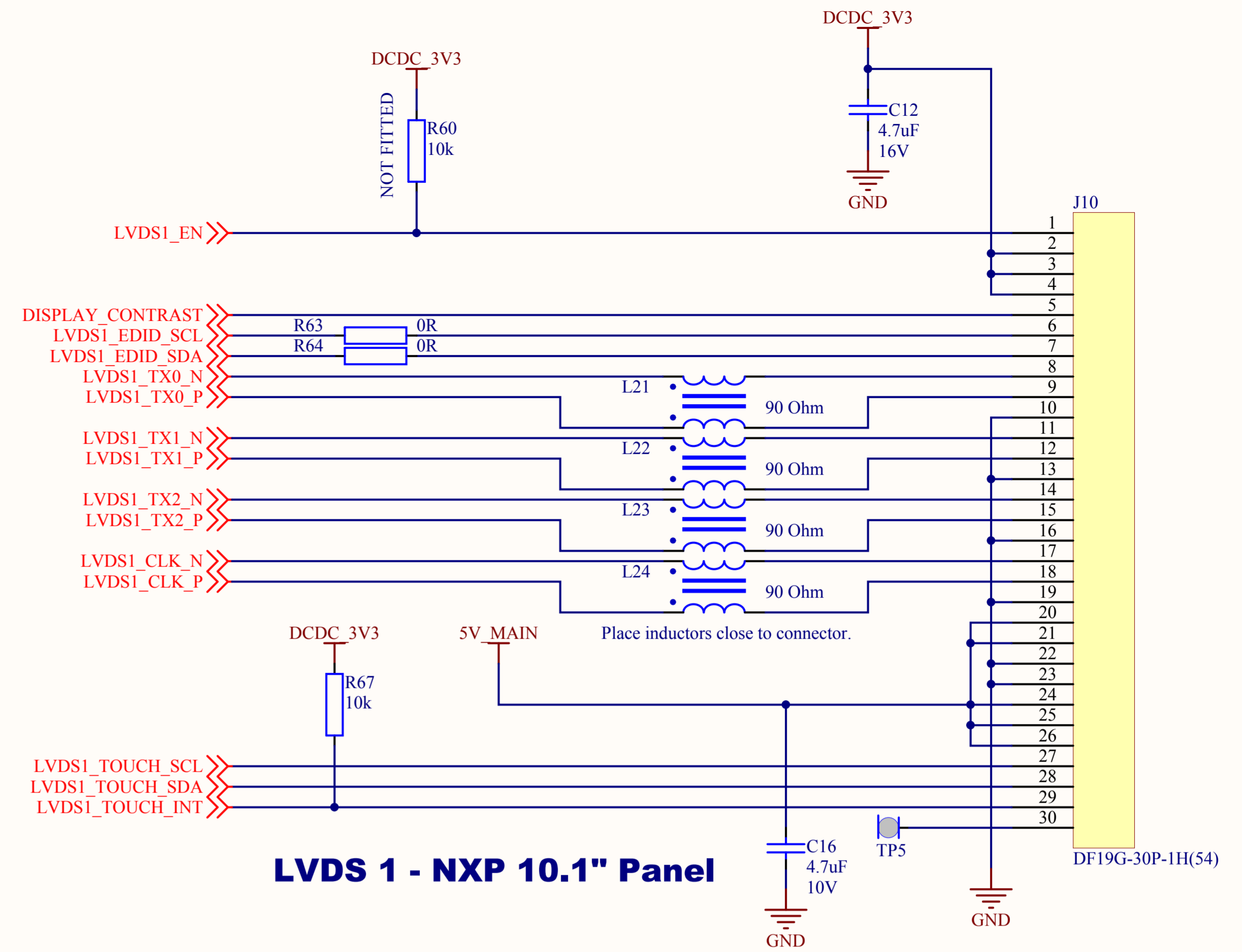

LVDS 1 - NXP 10.1" Panel

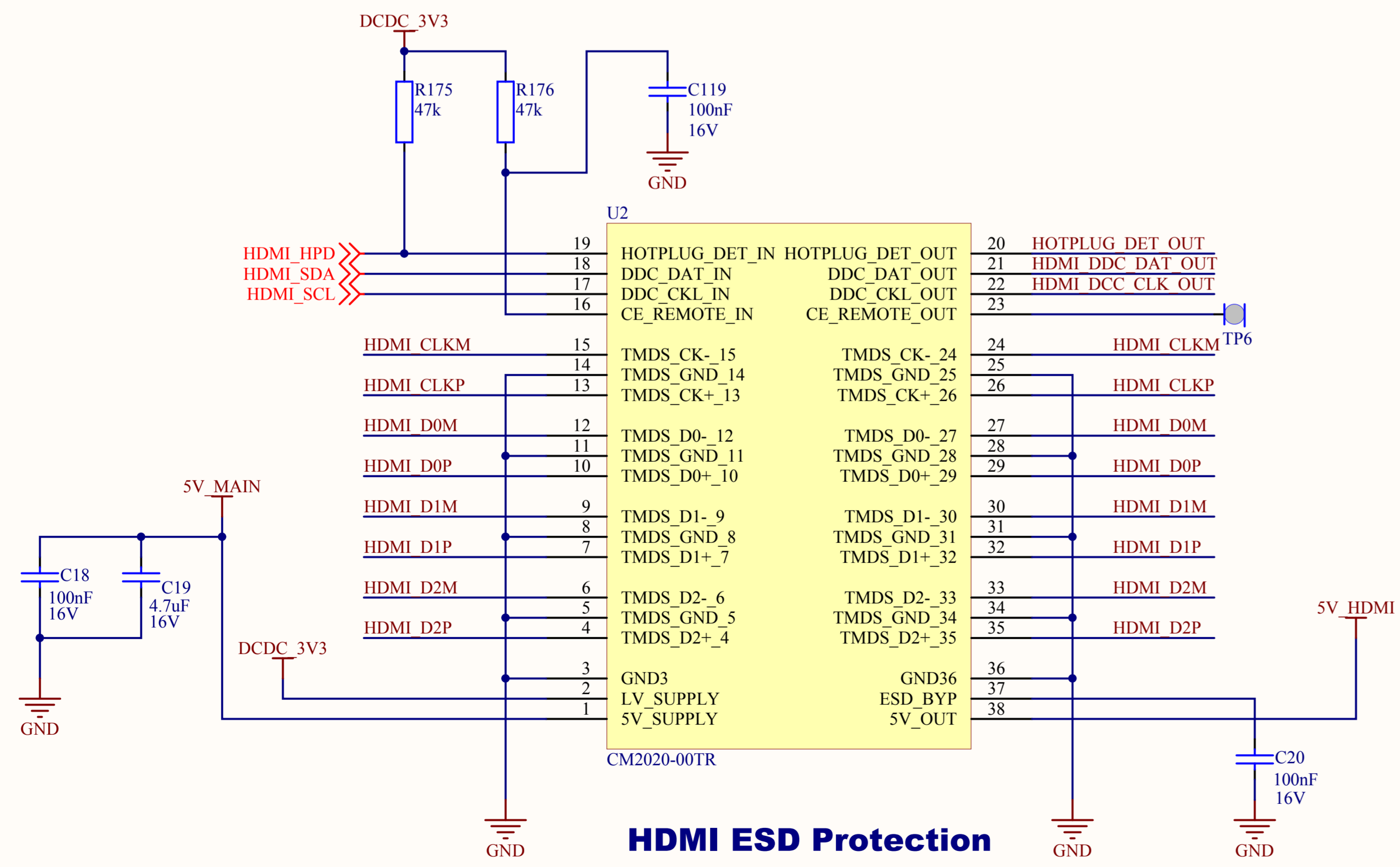

HDMI ESD Protection

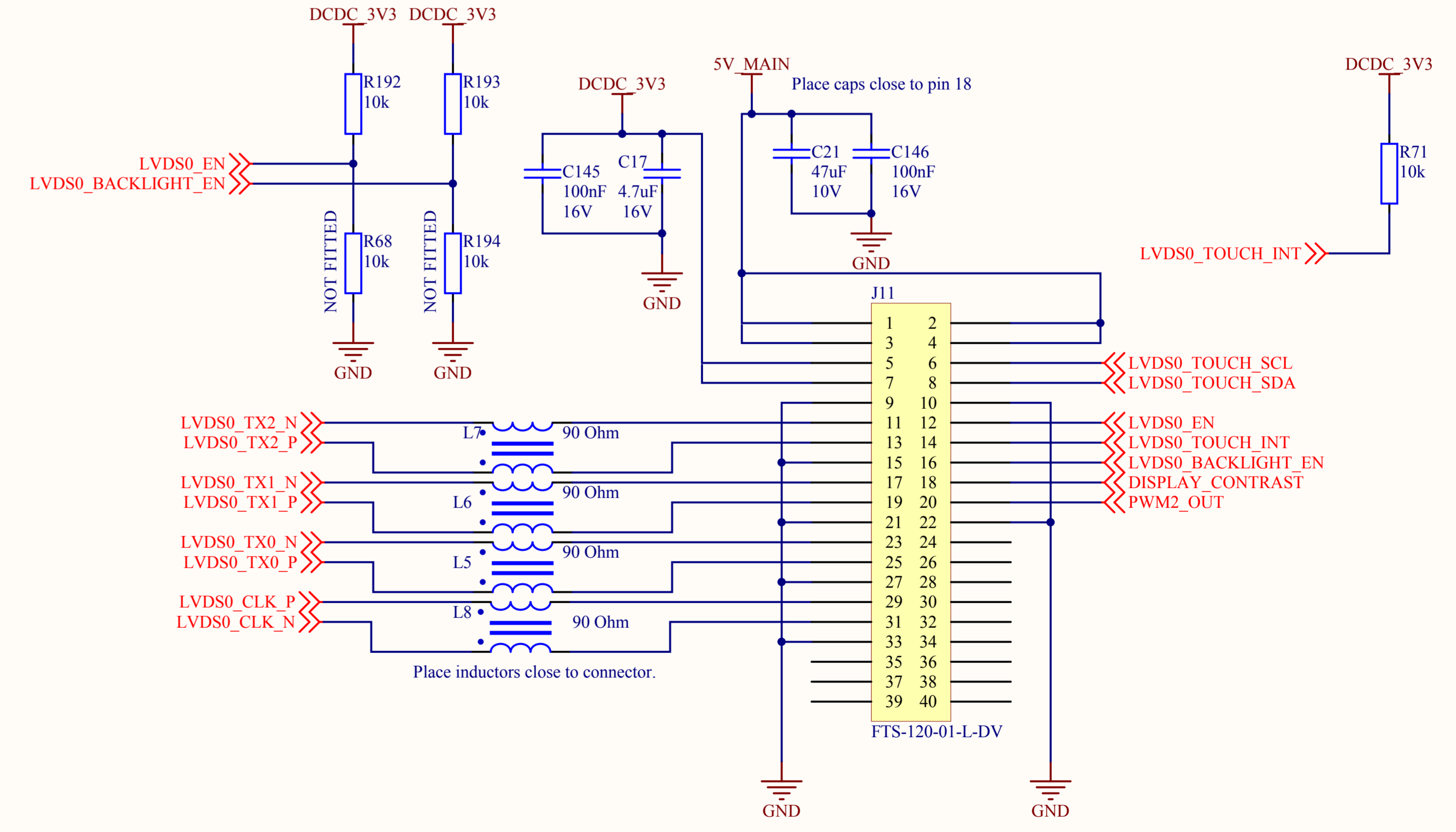

LVDS0 - Expansion Header

Title: Displays		Drawn By: MNW	
Revision: D	Project: Opal6 DK	Date: 9 June 2016	
Sheet 8 of 11		Size: A4	www.device.solutions support@device.solutions
CONFIDENTIAL			File: Opal1.MX6 Display.SchDoc

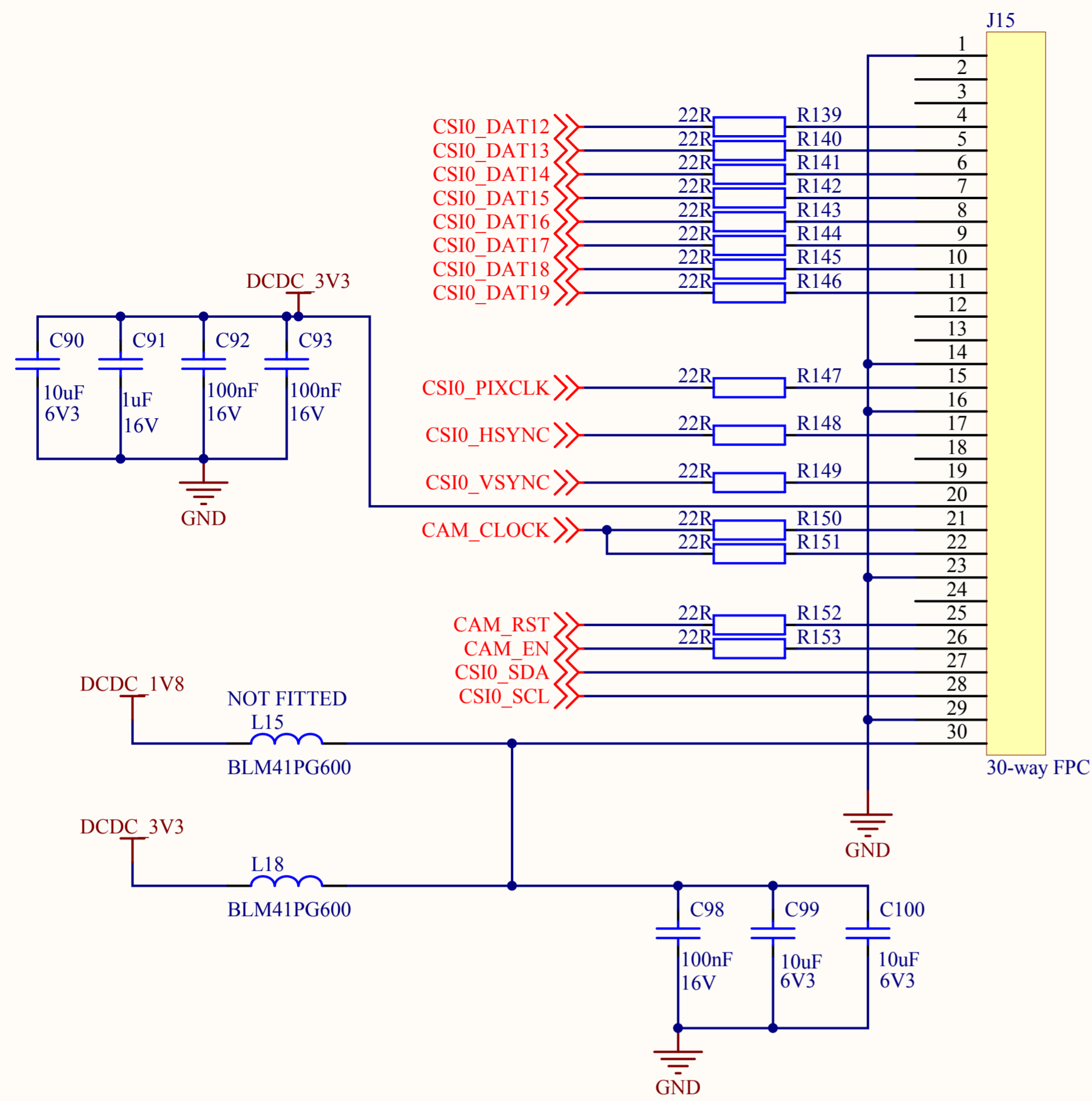

CSI Camera

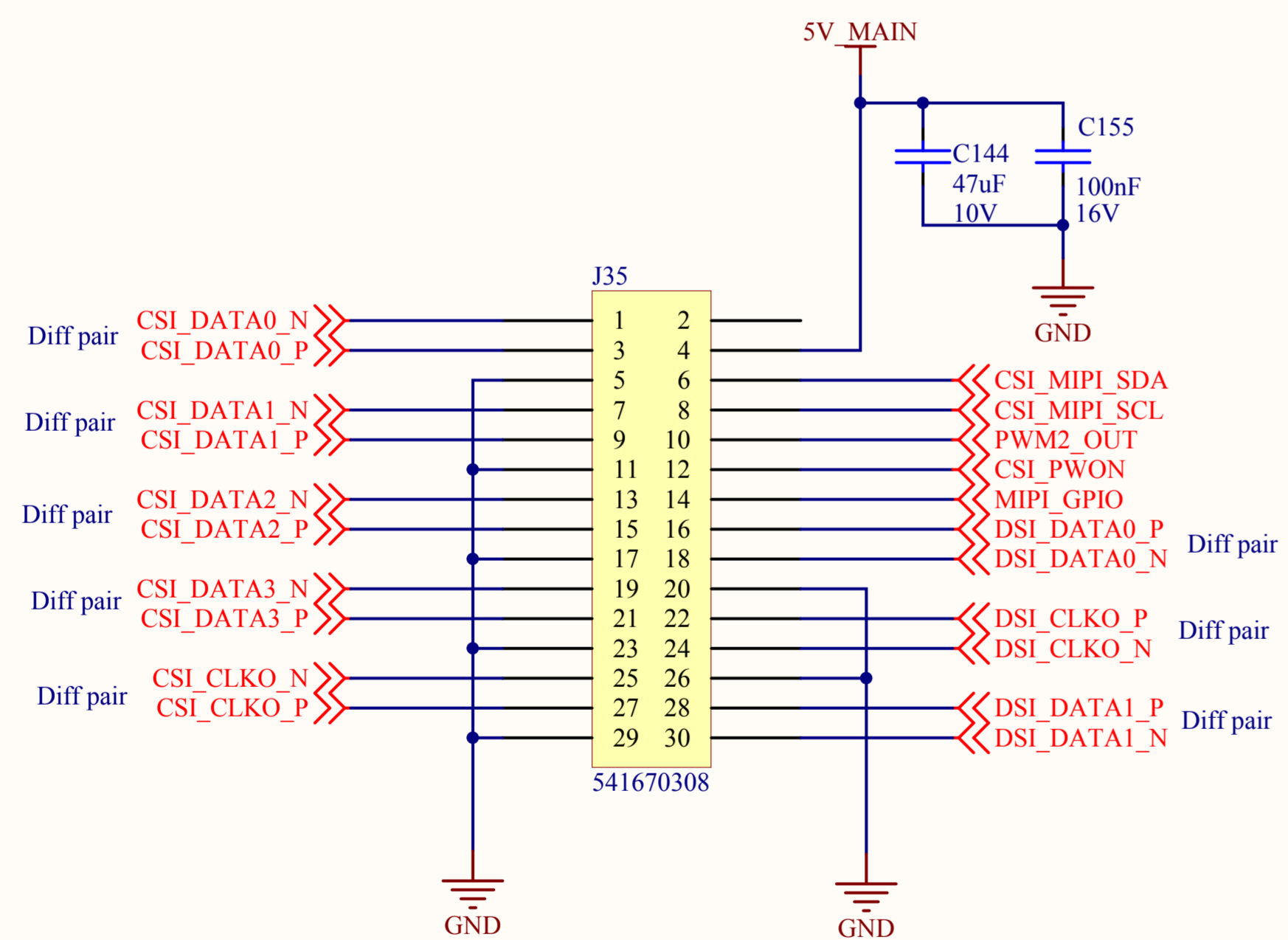

OPTIONAL MIPI Connector (with 4 lanes for DQ)

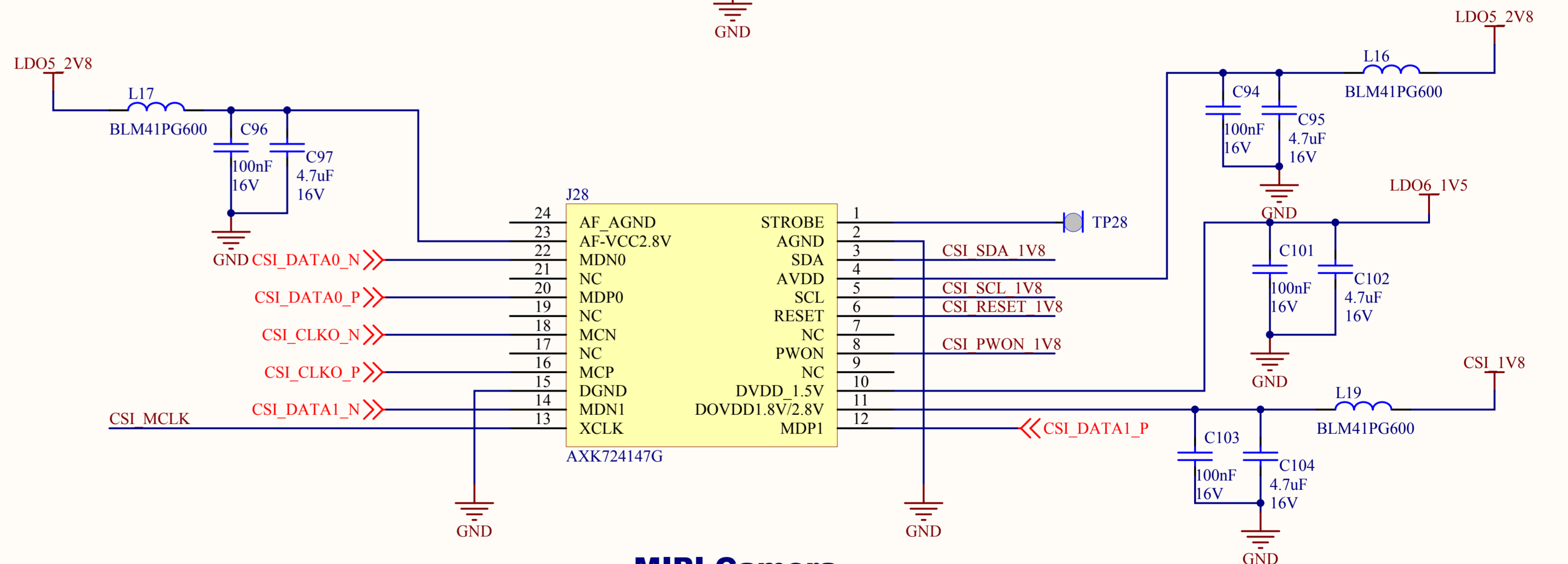
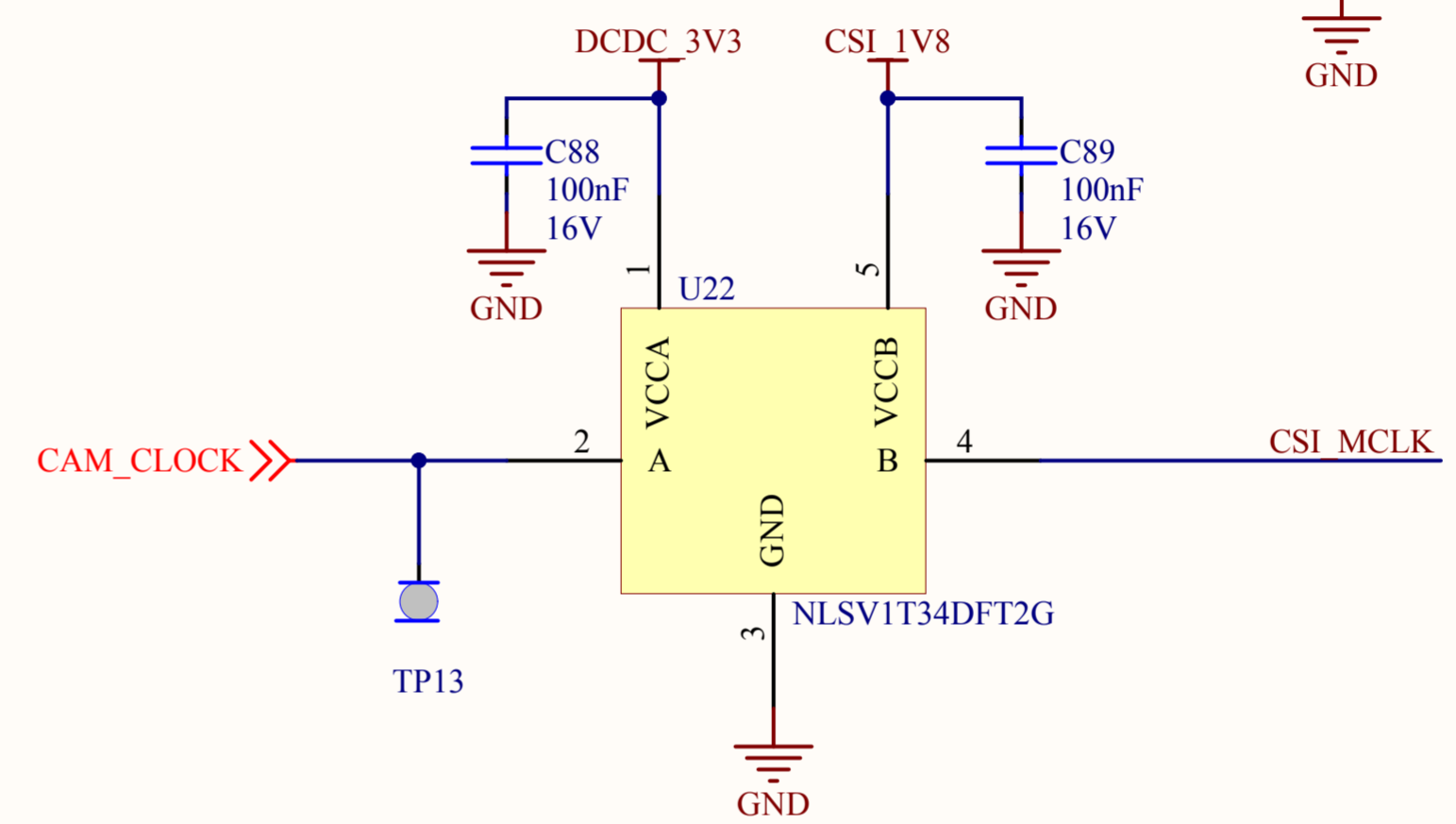
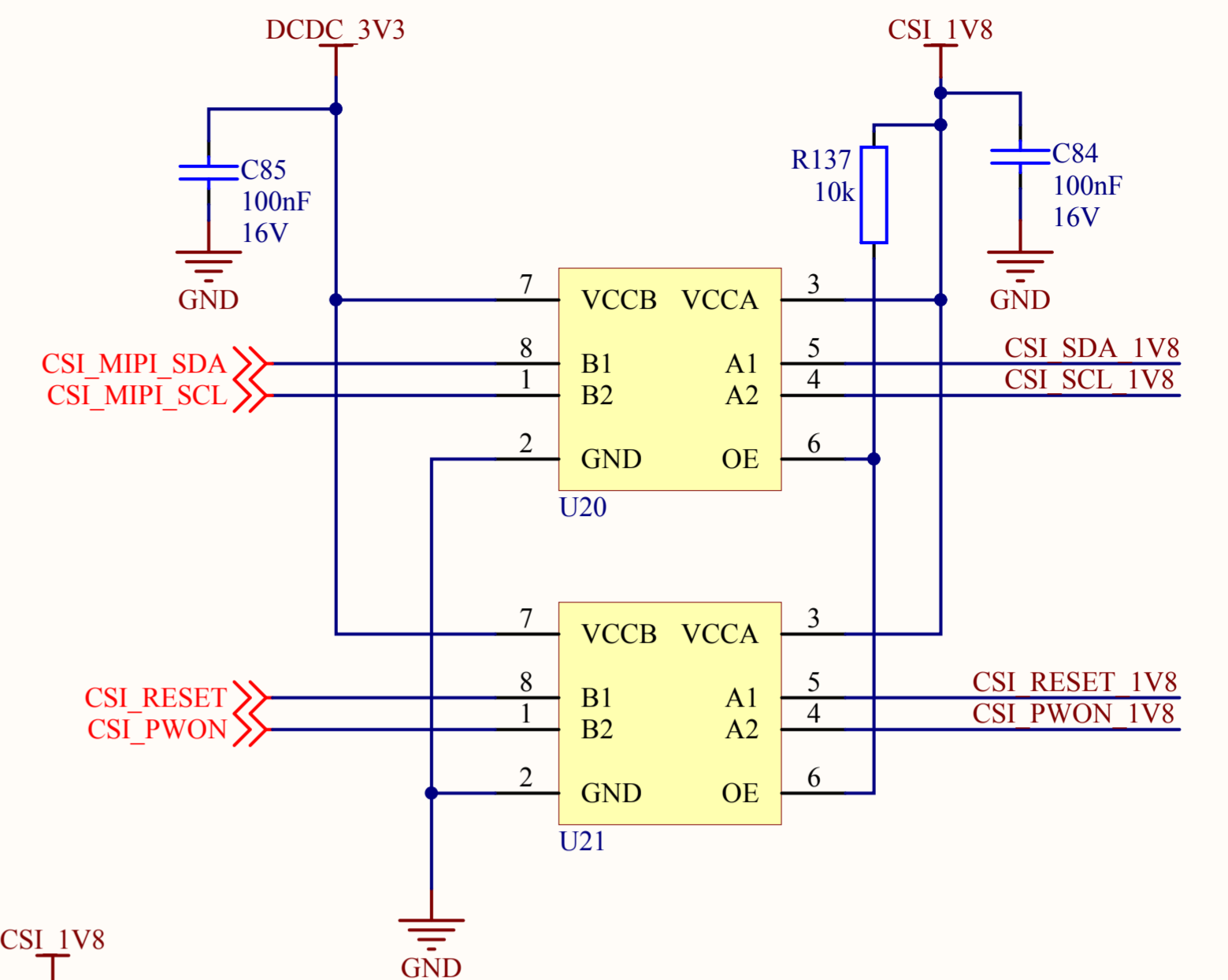
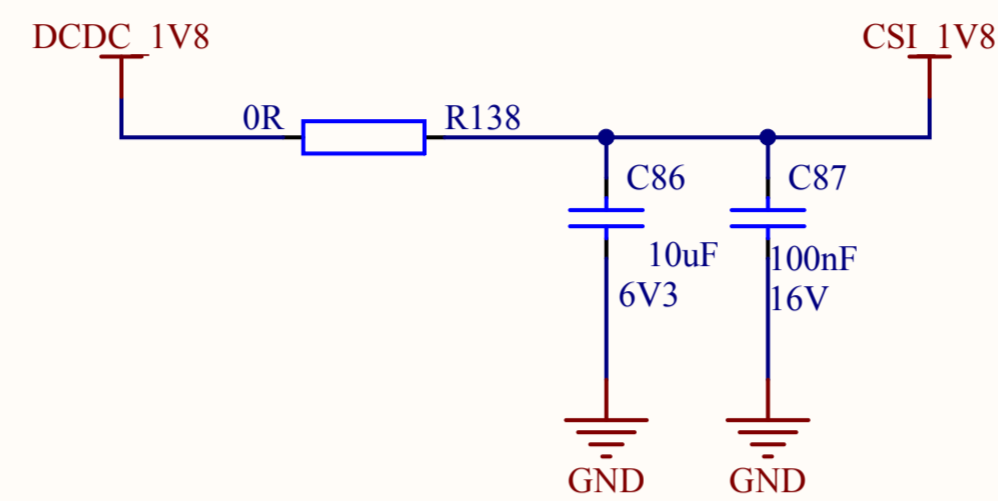

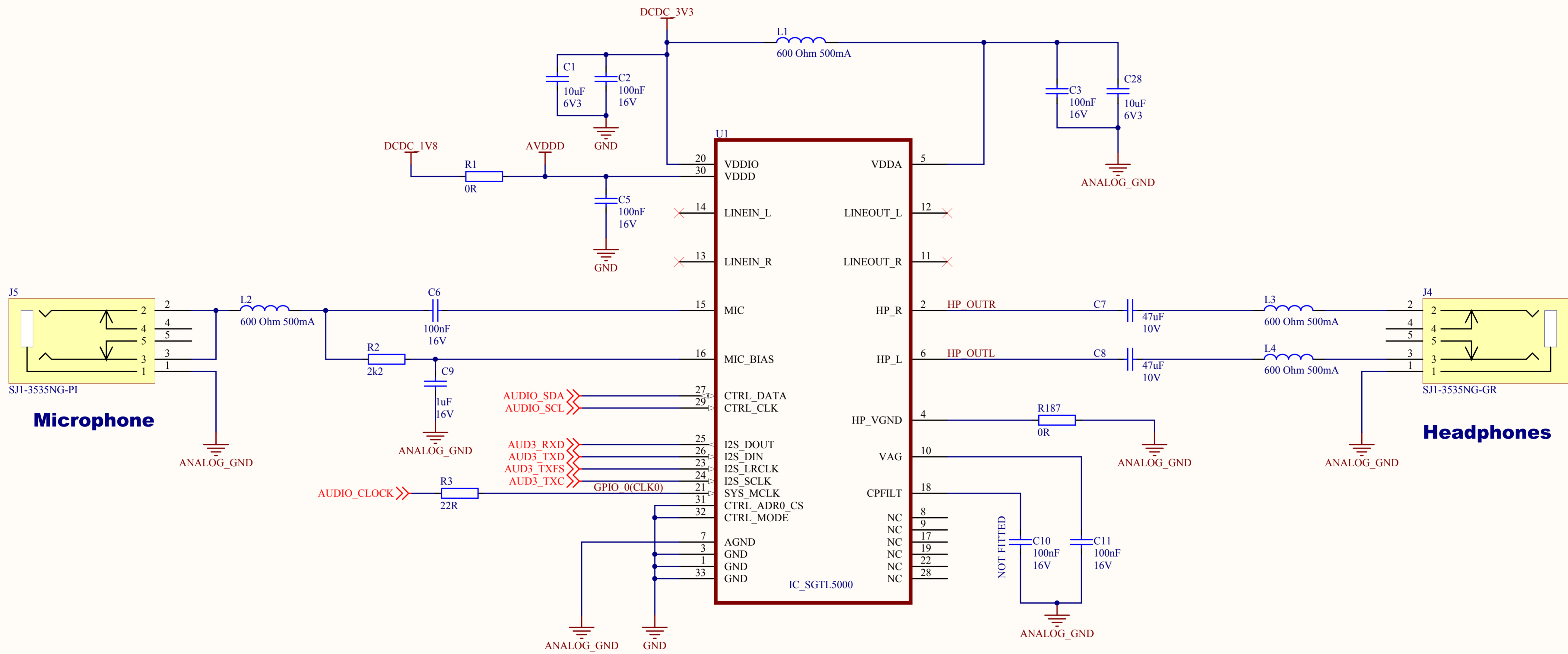

**MIPI Camera
LI-OV5640-MIPI-AF**

Title: Cameras		Drawn By: MNW	
Revision: D	Project: Opal6 DK	Date: 9 June 2016	
Sheet 9 of 11	Size: A4	www.device.solutions support@device.solutions	
CONFIDENTIAL Do not reproduce without permission from Device Solutions Ltd			File: Opal i.MX6 Cameras.SchDoc

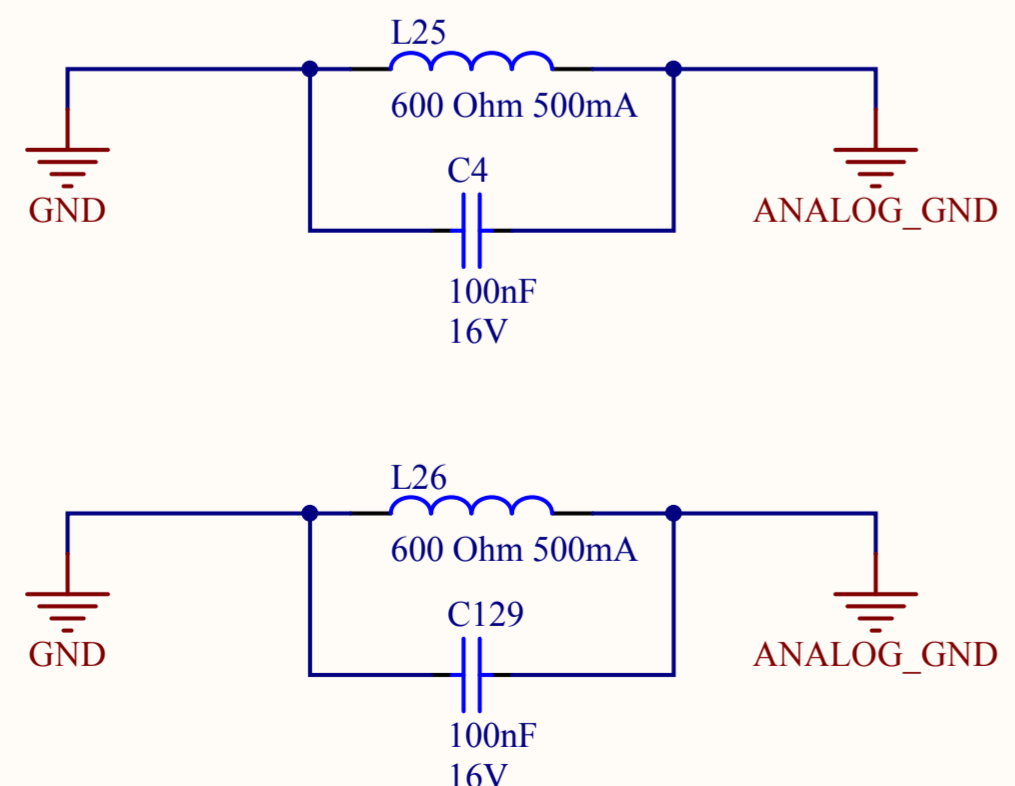

SGTL5000 Audio



Title: Audio		Drawn By: MNW	
Revision: D	Project: Opal6 DK	Date: 9 June 2016	
Sheet 10 of 11		Size: A4	www.device.solutions support@device.solutions
CONFIDENTIAL Do not reproduce without permission from Device Solutions Ltd			File: Opal i.MX6 Audio.SchDoc

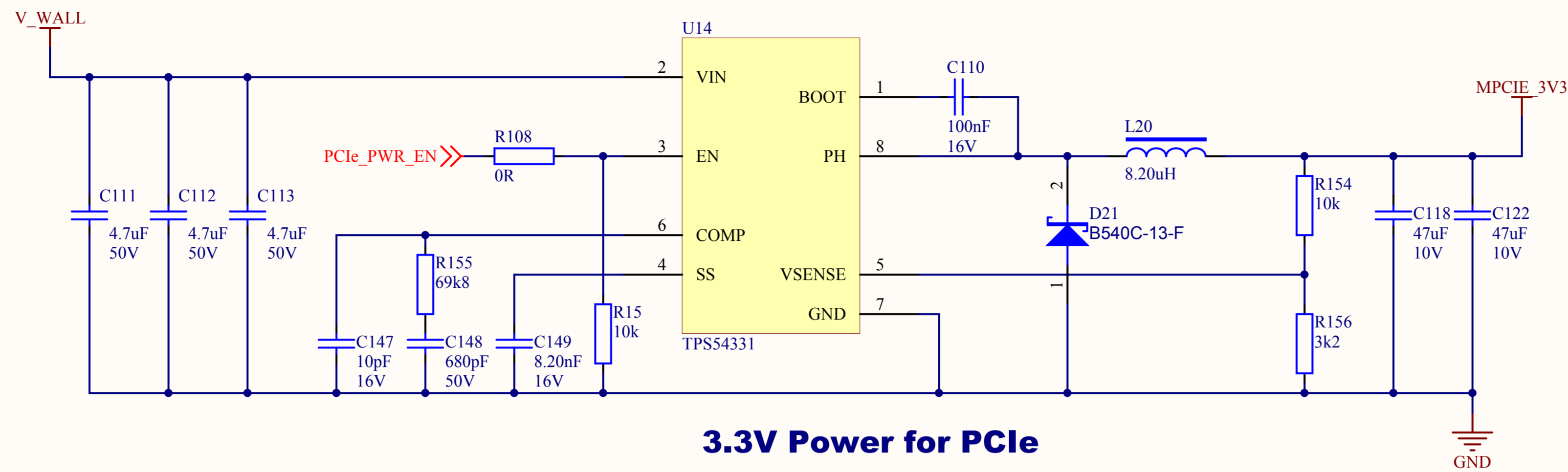

3.3V Power for PCIe

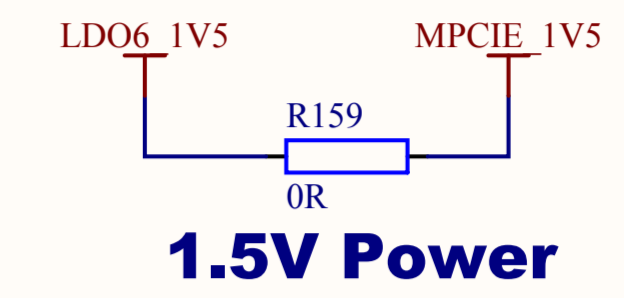

1.5V Power

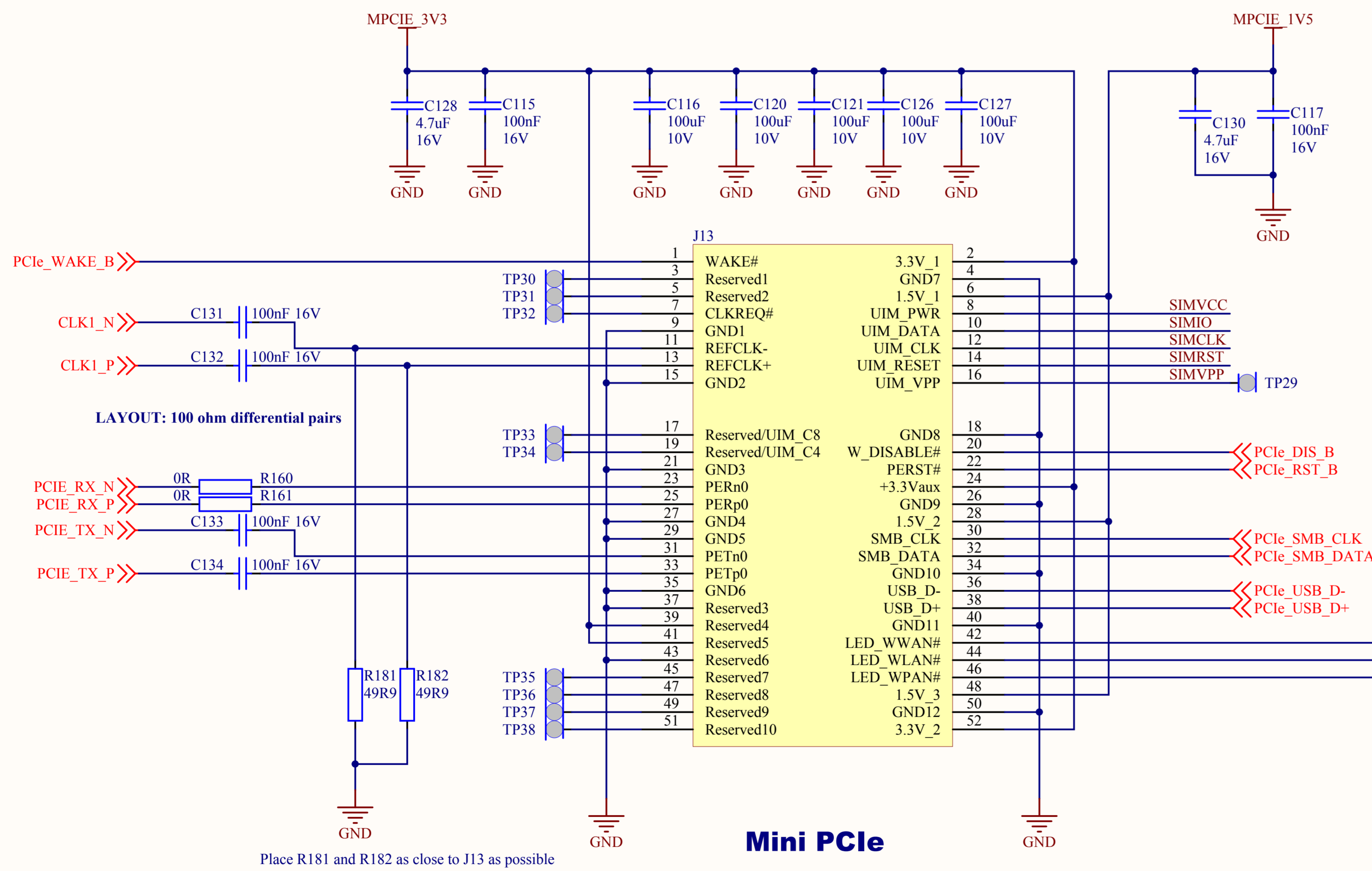

Mini PCIe

Place R181 and R182 as close to J13 as possible

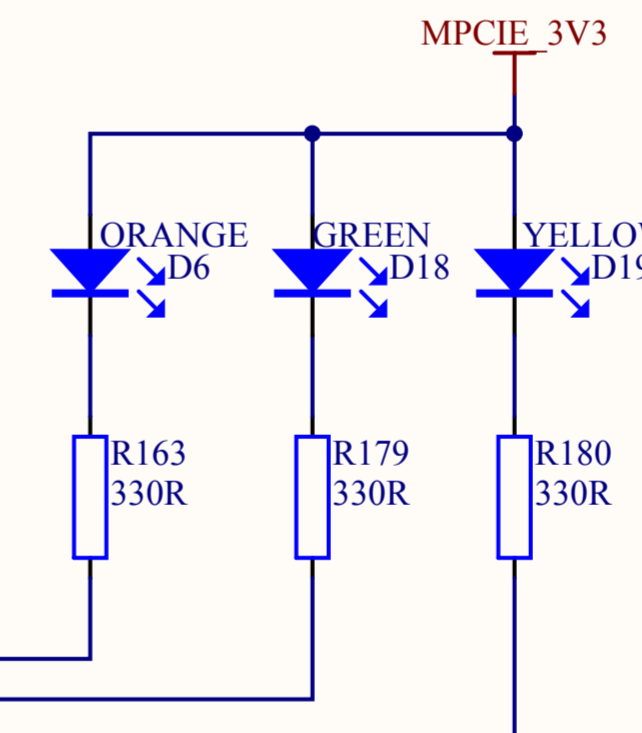
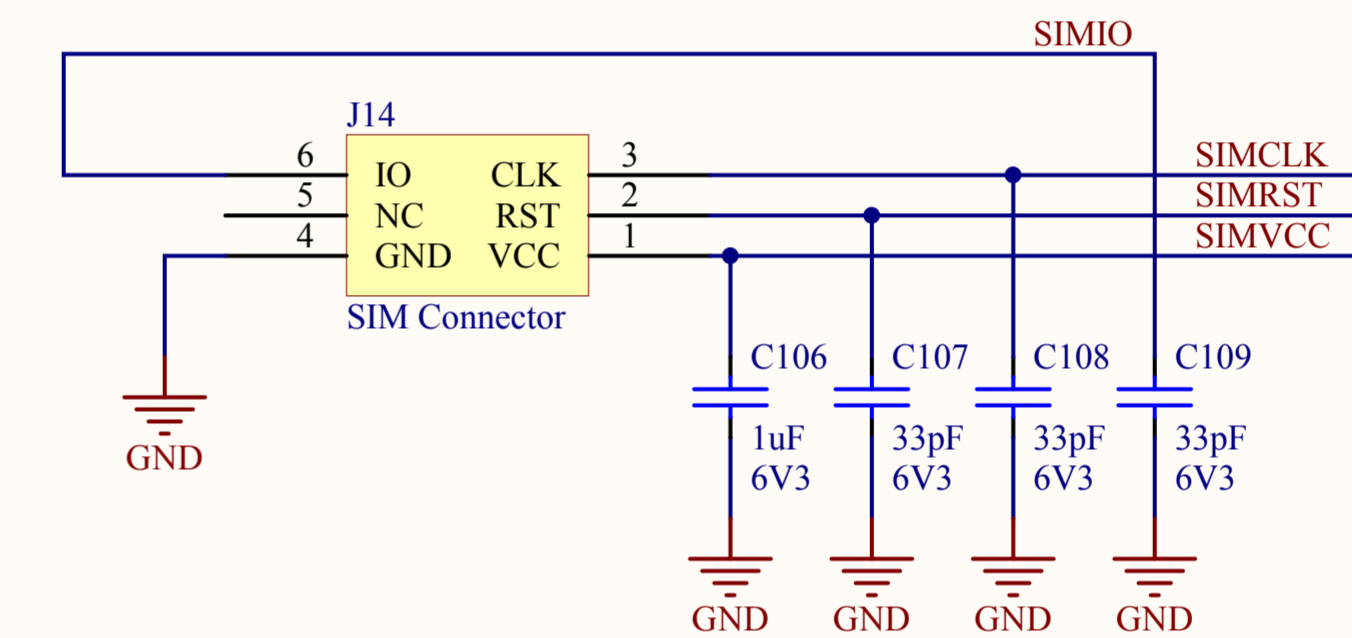

M8
Mini PCI Latch

Title: Mini PCIe		Drawn By: MNW	
Revision: D	Project: Opal6 DK	Date: 9 June 2016	
Sheet 11 of 11		Size: A4	www.device.solutions support@device.solutions
CONFIDENTIAL Do not reproduce without permission from Device Solutions Ltd			File: Opal1.MX6 PCIe.schdoc